XRP Healthcare®

WWW.XRPHEALTHCARE.COM

ISSUE 1 | 2023



PHILIPS FOUNDATION

NYSE-listed technology company pioneering healthcare solutions

ISANSYS LIFECARE

Address critical patient issues that are costing NHS 2.5 billion annually

BLOCKCHAIN

Healthcare security and how blockchain can solve it

XRP HEALTHCARE & TBIG

Meet the movers and shakers of their All-Star team

TECHNOLOGY FOCUS

Smart Contracts equals fluidity and transparency

FASTER CAPITAL

Raise $millions for your start-up in 2024

MUKISA JOSHUA WILLIAM

MEET FOUNDER OF THE BURNRATTY INVESTMENT GROUP (TBIG) ON A MISSION WITH XRP HEALTHCARE TO IMPROVE PRIVATE HEALTHCARE IN AFRICA, THROUGH MERGERS, ACQUISITIONS AND BLOCKCHAIN



Established in 2001, Aeonmed stands as a preeminent research and development powerhouse and manufacturing enterprise dedicated to anesthesia and respiratory medical equipment. Globally acclaimed, Aeonmed products are recognized for their vital role in saving lives and their unwavering reliability.

In the challenging landscape of the 2020 COVID-19 pandemic, Aeonmed's mechanical ventilator VG70 emerged as a critical intervention, providing life-saving respiratory support to countless patients in dire need. The company's commitment to excellence is underscored by the establishment of manufacturing bases in both China and Germany, complemented by over eight overseas subsidiaries.

Aeonmed's extensive global footprint spans across more than 50 offices, reaching far-reaching corners including Africa and Asia, with a presence in key countries such as Dubai, the Philippines, Egypt, South Africa, Nigeria, Tanzania, Kenya, and beyond. A testament to innovation, Aeonmed products integrate cutting-edge technologies and patient-centric protocols.

The product lineup showcases a commitment to advancing medical solutions, with notable devices such as the VG70 and Shangrila 510s ventilators, as well as the VS500s neonatal ventilator. The anesthesia line, featuring the AG70, 8800A, 8600A, 8300A, and 7200A, alongside oxygen therapy devices, operating tables, and state-of-the-art theater lights and pendants, further solidify Aeonmed's position as an industry leader.

Driven by a mission to guard life sincerely, Aeonmed pledges to persist in producing reliable products and delivering thoughtful services to its customers. Collaborating closely with esteemed distributors like Harleys Ltd, Bahari Pharmacy, Crown Healthcare, and others, Aeonmed ensures a continuous commitment to excellence in the field of anesthesia and respiratory support.

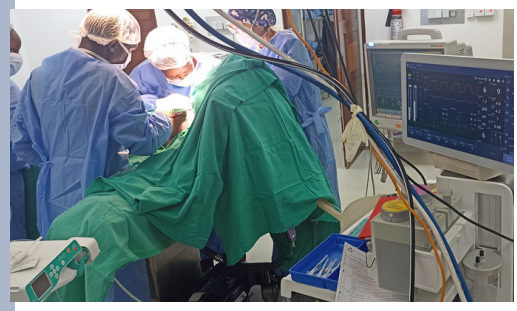











Editorial

Mergers and acquisitions set to transform Africa's fragmented healthcare landscape

Africa's healthcare sector, marked by fragmentation and disparities, is on the brink of a significant transformation, driven by the strategic implementation of mergers and acquisitions (M&A). This pivotal shift promises to bring coherence, efficiency, and improved accessibility to a region grappling with diverse healthcare challenges.

The current state of Africa's healthcare infrastructure reflects a disjointed landscape, with disparate systems, limited resources, and uneven distribution of medical facilities. Mergers and acquisitions emerge as a powerful tool to address these challenges, offering the potential to consolidate resources, streamline operations, and enhance overall healthcare delivery.

Historically, the healthcare sector in Africa has been characterized by isolated initiatives and independent institutions, leading to inefficiencies and gaps in service provision. Mergers and acquisitions present a unique opportunity to create synergies, pool expertise, and optimize the allocation of resources, ultimately resulting in a more integrated and effective healthcare system.

One of the primary benefits of M&A in the healthcare sector is the potential for economies of scale. By merging existing entities, organizations can combine their strengths, reduce redundant costs, and negotiate better deals with suppliers. This, in turn, allows for the efficient allocation of financial resources, making quality healthcare services more accessible to a broader population.

Moreover, M&A activities open avenues for technology integration and innovation. The healthcare landscape in Africa stands to benefit from advancements in medical technology, digital health solutions, and data management. Merged entities can leverage their collective resources to invest in state-of-the-art technologies, improving diagnostic capabilities, patient monitoring, and overall healthcare outcomes.

The strategic collaboration between XRP Healthcare and The Burnratty Investment Group serves as a notable example of the transformative potential of mergers and acquisitions. This partnership aims to unify profitable healthcare institutions and pharmacies, fostering a cohesive healthcare ecosystem. The integration of blockchain technology, decentralization, and strategic expansion strategies positions this collaboration to revolutionize healthcare delivery across the continent.

Additionally, M&A activities attract investments and partnerships that might otherwise be challenging for individual healthcare entities to secure. The influx of capital can be directed towards infrastructure development, training programs, and the adoption of best practices, elevating the overall standard of healthcare services.

While the prospect of M&A in healthcare holds immense promise, it is crucial to navigate potential challenges carefully. Cultural differences, regulatory complexities, and the need for effective change management are considerations that demand thoughtful planning. Successful M&A initiatives will require a delicate balance between preserving the unique strengths of each entity and creating a unified, patient-centric healthcare system.

The strategic use of mergers and acquisitions stands as a beacon of hope for Africa's fragmented healthcare landscape. As collaborations like XRP Healthcare and The Burnratty Investment Group pave the way, the continent has the opportunity to witness a healthcare renaissance—a transformation that promises to address disparities, enhance efficiency, and ultimately uplift the health and well-being of millions.

This premier magazine is a gateway to impactful articles spotlighting the latest advancements in healthcare, with a particular focus on technologies like blockchain and 5G. Stay tuned for in-depth insights, thought-provoking narratives, and expert perspectives.

EDITOR
Benjamin Opuko.

XRP Healthcare®
ISSUE 1 | DECEMBER 2023

Special thanks to:

EXECUTIVE TEAM
Board/Team Members

FOUNDER
Kain Roomes

CO-FOUNDER
Laban Roomes

EDITOR
Benjamin Opuko

JOURNALIST
Hellen Mucheru

GRAPHIC DESIGNER
Clare Ngode

PUBLISHED BY: XRP HEALTHCARE

LOCATION: The Mayden Hotel, Nad Al Sheba, Dubai, UAE

EMAIL: Press.xrph2023@gmail.com

WEBSITE: www.xrphealthcare.com

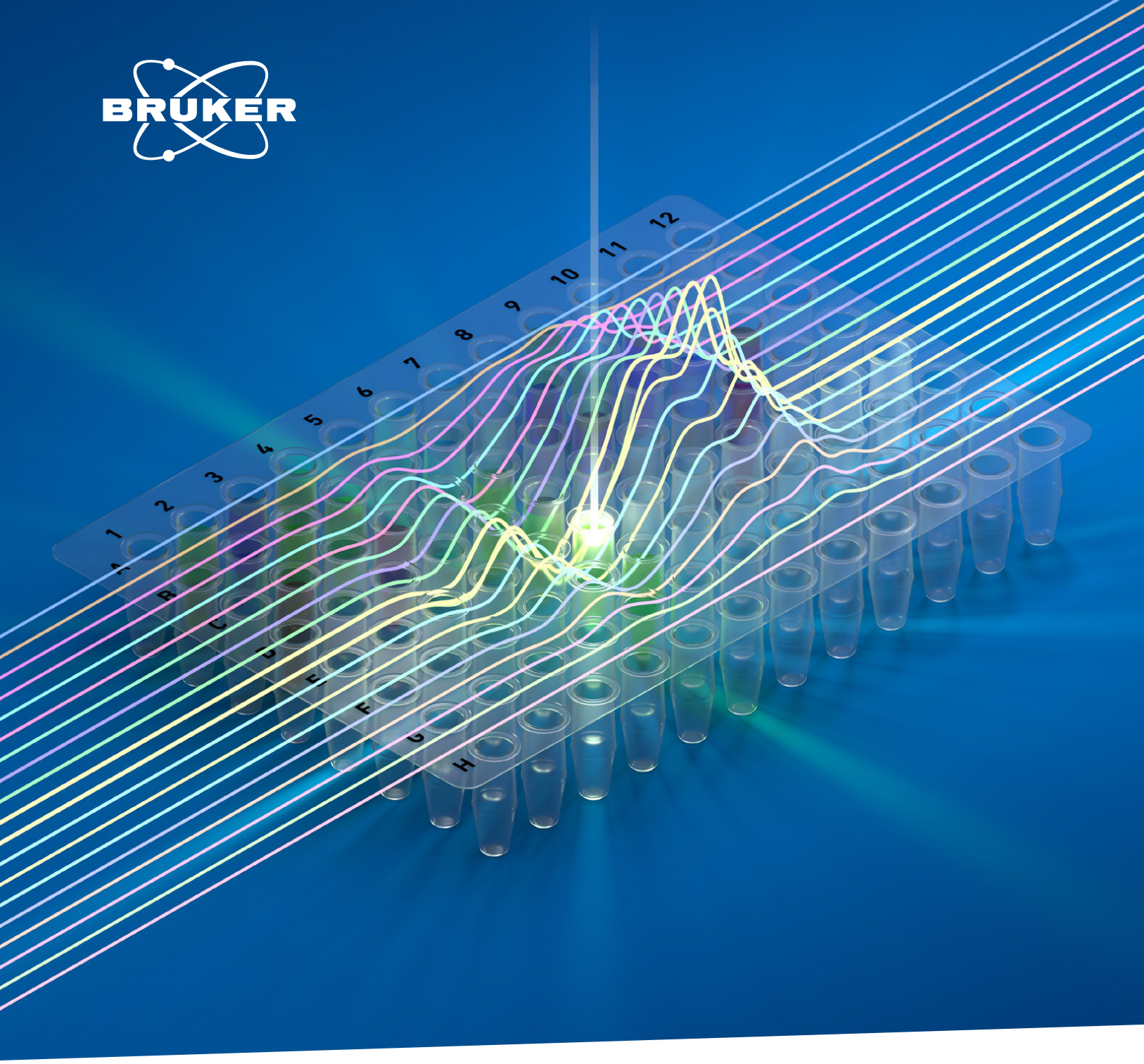

Molecular Diagnostics

FluoroCycler® XT

Benchmark in PCR Cycler Technology

Innovation with Integrity

IVD

Exceptional well-to-well thermal precision

To generate high-quality results, there is a need for high-precision temperature control. The FluoroCycler XT can reach its target temperature fast and in a very controlled and stable fashion across all 96 wells. This ensures superb results today, and paves the way for future (multiplex) assays, designed with a significantly higher number of targets per optical channel.

- Measurements you can rely on
- Reliably detect many targets simultaneously. To date: up to 45 mutations from a single PCR reaction
- Sequencing-like-results due to accurate detection of temperature-dependent signatures

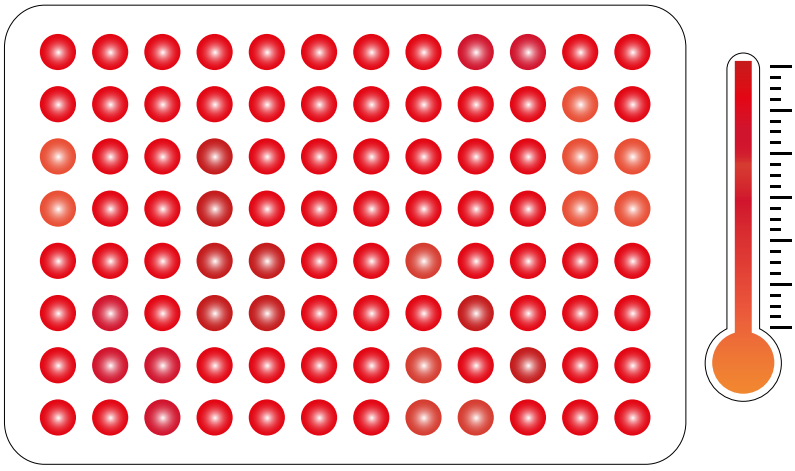

Exceptional well-to-well thermal precision across all 96 wells. Precision: ± 0.2°C

Integrated software for results at a glance. Instantly.

Integrated FluoroSoftware XT-IVD, is a powerful software using assay-specific Analyzers (key Analyzers based on machine-learning algorithms) that scrutinize fluorescence signature variations that are imperceptible to the human eye. The wizard-based software has been designed for ease of use and generation of instantaneous results. LIMS support ensures full and flexible integration in the existing laboratory environment.

- Minimal training needed for easy-to-grasp software
- Reports provided instantly, at a glance in an easily understandable format
- LIMS support for smooth workflow integration

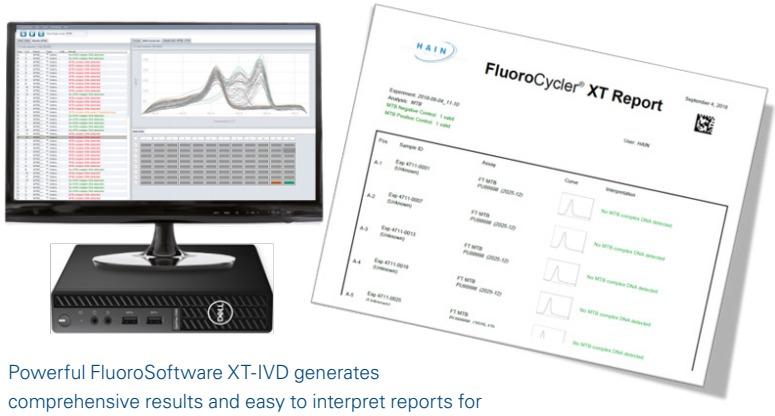

Powerful FluoroSoftware XT-IVD generates comprehensive results and easy to interpret reports for results at a glance

The key to its unique, superior performance is the high-quality engineering and precision components that make it truly exceptional.

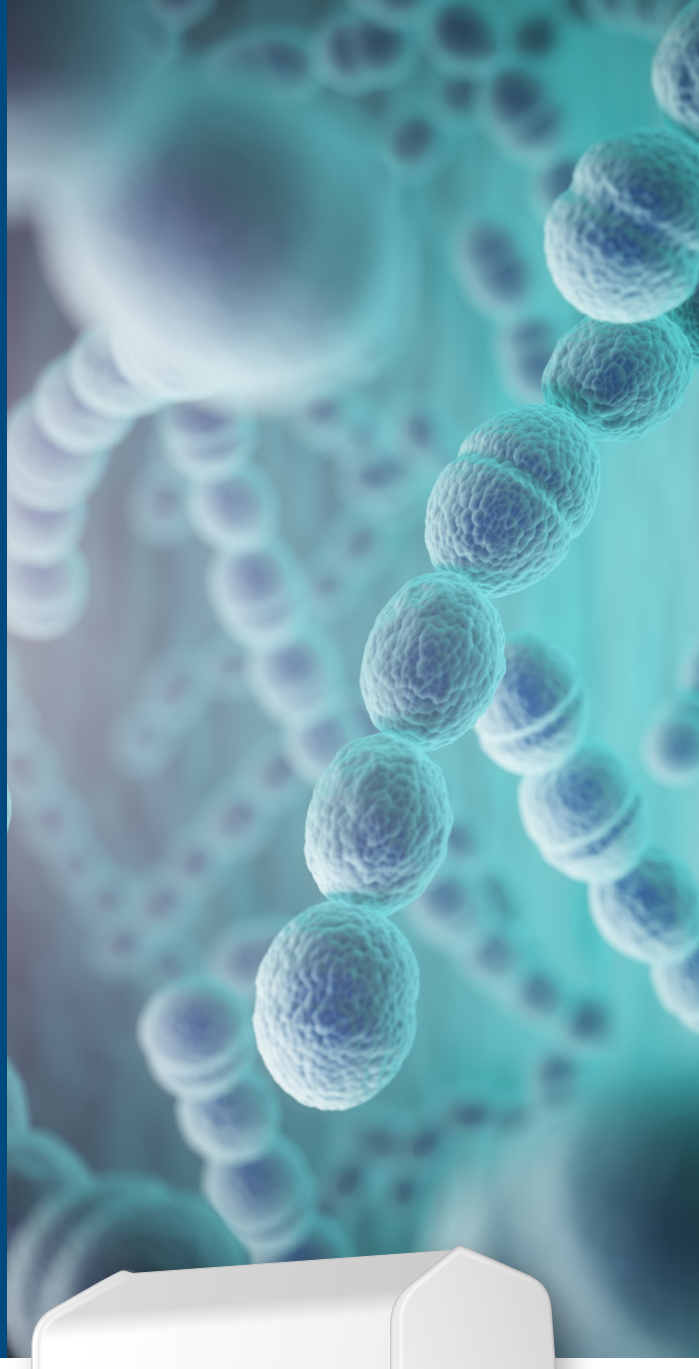



The FluoroCycler® XT with its ideal combination of optics, temperature control and sophisticated software ensures that the results are of the highest quality. Paving the way to bring more and more sophisticated assays, supporting multiplex and high throughput demands, to deliver the best in class, certified solutions for laboratory professionals in diagnostic laboratories across the world.

FluoroCycler XT
What makes it so special?

Outstanding optics

The FluoroCycler XT utilizes high-quality optics, with outstanding optical alignment and specialized filters. This ensures highest precision and specificity, while allowing detection of all 5 channels per well in under 8 seconds. This results in a time saving for a multiplex PCR of up to 20 minutes. The resulting minimal cross-talk completely eliminates the need for additional color compensation kits. All five optical channels can be fully utilized, which, when combined with LiquidArray assays, allows unique signatures of up to 25 targets detected per well.

- Accurate results without extra colour compensation kits
- Fast results even for multiplex PCR
- Detect unique signatures per channel and per well

Optical alignment guarantees highest precision and specificity supporting generation of LiquidArray signatures

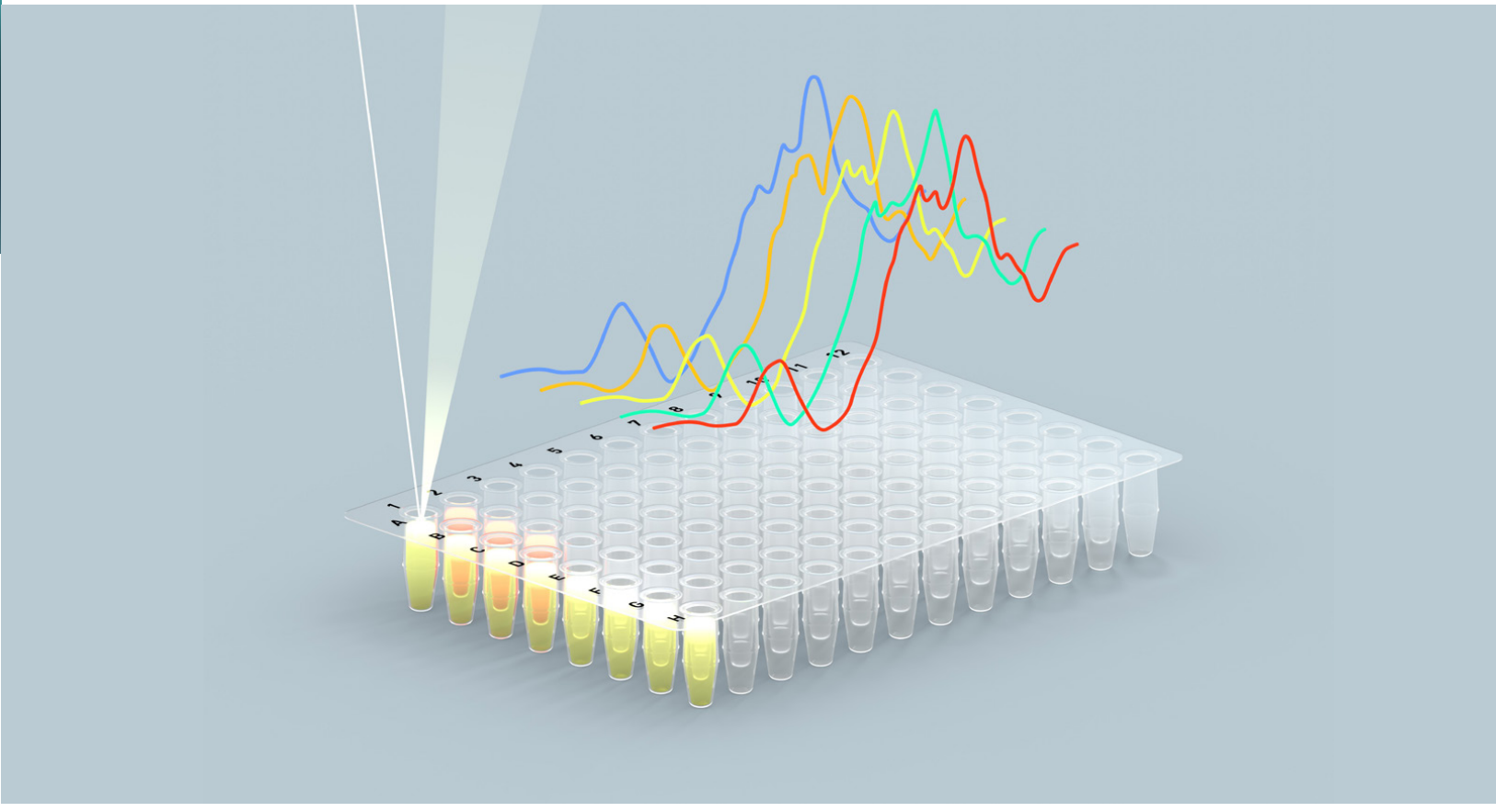

CONTENTS

10 **EXECUTIVE INTERVIEW - MUKISA JOSHUA WILLIAM**

The Principal and Founding Executive Director at The Burnratty Investment Group and Strategic Advisor at XRP Healthcare



40 **XRP HEALTHCARE TEAM MEMBERS**

See the movers and shakers in XRP Healthcare dream team



16 **COMPANY FEATURE - ISANSYS LIFECARE**

Transforming global healthcare with universal access, precision monitoring, and real-time connectivity



66 **COMPANY FEATURE - PHILIPS FOUNDATION**

Pioneering technology-driven healthcare solutions to overcome barriers in underserved communities



74 BLOCKCHAIN - BLOCKCHAIN IN HEALTHCARE SECURITY
Blockchain in healthcare security



80 TECHNOLOGY FOCUS - 5G TECHNOLOGY IN HEALTHCARE
The Transformative Impact of 5G Technology in Healthcare Delivery

90 TECHNOLOGY FOCUS - SMART CONTRACTS
Smart Contracts Take Center Stage in Transforming Healthcare Mergers and Acquisitions



96 REGULATORY FOCUS - BLOCKCHAIN REGULATORY LANDSCAPE
Regulatory landscape for blockchain and cryptocurrency in healthcare





MUKISA JOSHUA WILLIAM

The XRP Healthcare Magazine team had the privilege of engaging in an insightful interview with Mukisa Joshua William, the principle and founding executive director at The Burnratty Investment Group. As a visionary leader in the healthcare sector, Mukisa Joshua William shared profound insights into the company's overarching vision and strategic endeavors, particularly within the African context. The Burnratty Investment Group aims to revolutionize African healthcare through a strategic consolidation approach, emphasizing quality, speed, and accessibility.

BY **BENJAMIN OPUKO**

Q: As the founding executive director of the Burnratty Investment Group, could you share your overarching vision for the company in the healthcare sector, particularly in the African context?

MJ: At The Burnratty Investment Group, we harbor an ambitious vision to transform the landscape of African healthcare. Our strategic approach involves the consolidation and elevation of disparate entities within the sector. We are steadfast in our commitment to deliver healthcare services of unparalleled quality, with an emphasis on speed and accessibility. Our mission is centered on addressing the distinctive challenges encountered by the diverse populations across the continent.

Our overarching objective is to forge a resilient and seamlessly integrated healthcare ecosystem. By doing so, we aspire not only to enhance overall health outcomes but also to catalyze socio-economic development throughout the region. The Burnratty Investment Group stands at the forefront of this transformative endeavor, driven by a relentless pursuit of excellence and a visionary zeal for positive impact.

Q: How do you see your role evolving as a strategic advisor at XRP Healthcare, and what motivated you to take on this advisory position?

MJ: In my capacity at XRP Healthcare, my role harmonizes effortlessly with the overarching mission of The Burnratty Investment Group. Operating as a strategic advisor, I actively contribute to the progression of healthcare payments by spearheading innovative blockchain solutions. My motivation stems from a joint dedication to revolutionizing healthcare practices.

Recognizing the potential for synergy between conventional healthcare operations and state-of-the-art financial technologies, I seized the opportunity to serve as a bridge. The aim is to cultivate efficiency and transparency within the industry, aligning with our shared commitment to transformative healthcare solutions. This strategic alignment underscores my unwavering dedication to driving impactful change



at the intersection of healthcare and cutting-edge financial advancements.

Q: Given your strategic approach to mergers and acquisitions, what factors do you consider most crucial when identifying potential healthcare businesses for consolidation?

MJ: In my dynamic role focusing on mergers and acquisitions, we target businesses in the 2 to 4-star range. Our attention is on enterprises with high profit margins and promising growth prospects. We navigate highly fragmented markets, strategically identifying motivated sellers ready for an exit.

To identify potential healthcare businesses for consolidation, we carefully assess key factors. The profit landscape is a primary consideration, emphasizing businesses with strong margins. Additionally, we analyze growth potential, looking for pathways to sustained and scalable expansion.

The fragmented nature of these markets provides opportunities for strategic consolidation. Our success lies in recognizing motivated sellers aligned with our visionary objectives. Essentially, our approach blends financial expertise, market insight, and a keen understanding of human dynamics to drive successful mergers and acquisitions in the healthcare sector.

Q: Can you highlight a specific example where your leadership played a pivotal role in successfully navigating a complex merger or acquisition in the healthcare industry?

MJ: When I orchestrated the successful raising of an impressive US$150,133.30 in private equity funding for a healthcare venture. This marked a pivotal juncture where my strategic acumen and leadership skills were put to the test.

Navigating the intricacies of the legal and financial due diligence process, I led my team with precision,

ensuring a seamless execution. Engaging directly with financial institutions, I orchestrated the securing of appropriate financing tailored for the nuanced landscape of mergers and acquisitions in the healthcare industry.

This instance stands as a testament to my ability to steer through complexity, leveraging financial expertise and a strategic mindset to drive success in the challenging terrain of healthcare business transactions. It underscores not only my commitment to achieving tangible results but also the strategic foresight needed to orchestrate seamless and lucrative mergers and acquisitions.

Q: Congratulations on the successful private equity funding round! What motivated the decision to pursue private equity, and how do you believe it has positioned your healthcare business for future growth?

MJ: Thank you. The decision to pursue private equity was motivated by a strategic alignment with investors who shared our long-term vision for the African healthcare sector. This funding round provided capital needed to enhance the operational capabilities of a healthcare business that was utilised by a large section of the community.

Q: Could you share insights into the challenges faced during the legal and financial due diligence processes and how you and your team overcame them?

MJ: The due diligence process was rigorous, involving legal intricacies and financial scrutiny. With the various players involved in this process, miscommunication is always an issue. Therefore, we set up open communication channels by establishing open lines of communication, fostering an environment where team members felt comfortable expressing concerns and seeking clarification. This coupled with meticulous documentation, and proactive issue resolution were key in overcoming these challenges.

Q: Establishing collaborations with financial institutions is integral to securing appropriate financing for mergers and acquisitions. How do you approach building and maintaining such crucial partnerships?

MJ: Building and sustaining strategic partnerships with financial institutions is a cornerstone of our approach to securing the necessary funding for mergers and acquisitions. In forging these crucial alliances, we adopt a multifaceted strategy that prioritizes long-term relationships.

The initial step involves meticulous research and due diligence to identify financial institutions aligned with our vision and objectives. This entails evaluating their track record, risk appetite, and their historical involvement in successful transactions within the healthcare sector.

Once a prospective partner is identified, we focus on establishing a genuine and mutually beneficial relationship. Our pitch centers not just on the immediate transaction at hand but emphasizes the long-term advantages that stem from a sustained partnership. We articulate a vision where the collaboration extends beyond a single deal, creating a symbiotic relationship that transcends individual transactions.

Our commitment to entrepreneurship is a cornerstone of this approach. We highlight how our dynamic strategies and operational expertise ensure the judicious movement of the capital provided by our financial partners. This movement, in turn, serves as a guarantee for a robust return on their investment.

Moreover, we continually nurture these relationships through transparent communication and a commitment to delivering on our promises. This approach not only instils confidence in our financial partners but also positions us as a reliable and visionary entity in the ever-evolving landscape of mergers and acquisitions.

In essence, our philosophy revolves around cultivating enduring relationships with financial institutions, recognizing that their capital propels us forward while our entrepreneurial prowess ensures the optimal utilization of these resources, resulting in substantial returns for our valued partners in both the short and long term.

Q: Can you discuss the role financial collaborations play in your overall strategy for sustainable growth in the healthcare industry?

MJ: Our strategic trajectory involves an exponential growth target, aiming for a billion-dollar valuation within the next three to five years. Currently, we're seeking US$3 million to fuel immediate expansion, with plans to secure US$100 million later on.

Financial institutions play a pivotal role in this journey, providing the capital necessary for mergers and acquisitions. We view these collaborations as more than transactional; they're vital partnerships ensuring our rapid ascent. This infusion of funds, coupled with our strategic prowess, positions us for a lucrative exit, either through a high-profile IPO or an acquisition by a

Fortune 500 company.

Q: The healthcare industry in Africa is often characterized as highly fragmented. How do you envision contributing to the consolidation of this industry through strategic initiatives such as mergers and acquisitions?

MJ: our strategic vision involves a transformative approach to consolidation through targeted mergers and acquisitions. Our ambitious plan entails rolling up more than 2000 healthcare businesses, orchestrating 20 to 30 high-impact deals at the optimum level.

To navigate the intricacies of each deal, we rely on top-tier legal and accounting representation, ensuring adept handling of nuanced challenges. By placing these strategic deals under a unified umbrella, our vision is to not only streamline operations but to catalyze a comprehensive and integrated transformation of the industry, solidifying our position as a driving force in healthcare consolidation.

Q: What challenges do you foresee in consolidating the healthcare industry, and how do you plan to address them?

MJ: We are aware of the challenges involved in consolidating the healthcare industry, considering factors like regulations, cultural differences, and operational integration complexities. Our strategy involves actively engaging with regulatory bodies, providing thorough cultural sensitivity training, and implementing a step-by-step integration plan.

This method helps minimize regulatory risks and promotes a smooth alignment of various operational structures. With a legal background, I comprehend the importance of skillfully navigating these challenges, ensuring that our consolidation efforts overcome obstacles and result in a well-coordinated, efficient healthcare system.

Q: Looking ahead, what are your future goals and objectives in terms of mergers and acquisitions within the healthcare sector?

MJ: Through the domination and consolidation of the Ugandan healthcare sector, we shall possess the largest and most substantial market share of 50% by 2026, with our investment group attaining high growth rates of 65% per annum, with a strong acquisition pipeline on the continent, a monopoly of industrial experts, with strong patent portfolios and a low churn rate.

The specific combination of our 50% market share, shall generate a constant revenue stream to sustain the quality of our services and the profitability of our venture thus creating revenue for our board members. Our fast-paced culture that aims to deliver shall be second to none and clearly unbeatable.

The acquisition of stable and profitable businesses guarantees us a solid growth forecast of 500% within the next five years.

Our effective distribution channels acquired from partnerships with global distributors and doing business in multiple geographies shall enable us to capture this multi-billion-dollar market transforming us into a global healthcare player because of our voracious acquisition of targets in line with our vision, mission and goals. All founded on a solid experienced effective and visionary team.

Q: How do you balance short-term gains with long-term strategic goals when considering potential acquisition targets?

MJ: At the Burnratty Investment Group, we always consider the historical performance of the business and its future earnings potential. Our goal is not merely to attain an immediate economic gain but rather to make a large and relevant impact for the future that transforms communities but also guarantees a large return for our partners, investors and shareholders.

Q: As a strategic advisor at XRP healthcare, what synergies do you envision between The Burnratty Investment Group and XRP Healthcare, and how do you anticipate leveraging these synergies for mutual benefit?

MJ: We have the opportunity to partner with a technological company whose innovations shall facilitate swift healthcare payments through the acquisitions we make on the continent. This shall continue to enhance service delivery. Additionally, we can partner to create an all-in-one healthcare platform, incorporating healthtech, telemedicine, and their expertise in healthcare payments and innovation.

Q: How do you stay abreast of the latest trends and innovations in the African healthcare sector, and how does this knowledge inform your strategic decision-making?

MJ: I am an avid follower of current affairs; however, I believe that it is only those who are bold enough and daring enough to go against norms that can do the impossible and transform societal norms. Dominating the market requires tenacity to see the vision through



with an unwavering stamina. Just do it until its achieved.

Q: Are there specific technological or industry advancements that you believe will significantly impact the future of healthcare in Africa?

MJ: I see several notable technological and industry advancements that hold significant potential to shape the future of healthcare in Africa. The evolution of digital payment systems is a pivotal aspect, streamlining financial transactions within the healthcare sector.

Moreover, the introduction of innovative medical devices such as the NASA-designed ventilator represents a crucial leap forward in critical care capabilities. Additionally, the progressive scan developed by Insasys presents a promising avenue for enhancing diagnostic capabilities in medical imaging.

These advancements collectively contribute to a more efficient, accessible, and advanced healthcare landscape in Africa.

Q: Your final thoughts?

MJ: The Burnratty Investment Group stands resolute in its commitment. We are positioned to spearhead the transformation of the African healthcare sector through a blend of strategic consolidation, technological innovation, and an unwavering dedication to elevating overall health outcomes. Through proactive collaborations, adept navigation of industry trends, and a steadfast adherence to a long-term vision, our aim is to imprint a lasting legacy on the healthcare landscape. We aspire to create a sustainable impact that will benefit generations to come.

ISANSYS LIFECARE

TRANSFORMING GLOBAL HEALTHCARE WITH UNIVERSAL ACCESS, PRECISION MONITORING, AND REAL-TIME CONNECTIVITY

BY **BENJAMIN OPUKO**

Isansys Lifecare, led by CEO Keith Errey, is driven by a profound mission encapsulated in the banner statement, "Every patient monitored, connected, and safe." Mr. Errey elaborates on the significance of each word in this mission, providing a comprehensive understanding of the company's core objectives. The commitment to "Every" patient signifies Isansys Lifecare's dedication to addressing health inequalities globally, aiming to make its cutting-edge technology universally accessible beyond high-income countries.

The term "patient" underscores the company's focus on catering to individuals receiving healthcare, with a mission to empower healthcare workers through technological solutions for precise patient monitoring. "Monitored" reflects the pivotal role of technology, including artificial intelligence and algorithms, in observing patients meticulously and providing timely notifications to healthcare providers.

"Connected" signifies the company's commitment to real-time electronic connectivity between patients and their care teams, enhancing communication and facilitating swift responses to evolving health situations. Lastly, the term "safe" speaks to the fundamental necessity of patient safety in healthcare, considering it a global imperative and a fundamental aspect of Isansys Lifecare's overarching mission.

PSE TRANSFORMS HOSPITAL CARE WITH NEXT-GEN PATIENT MONITORING SYSTEMS

Errey emphasizes, "The Patient Status Engine (PSE) has impacted care in hospital settings by providing the best-presented example of next-generation in-ward patient monitoring systems, showing that like everywhere, wireless connectivity and digital automation can transform processes, workflows, and pathways." In simpler terms, the PSE has become a symbol of innovation within hospitals, demonstrating how wireless technology can streamline patient monitoring and set new standards for advanced care.

Beyond the hospital walls, Errey highlights the PSE's role in home and community settings, stating, "In home and community settings, the PSE has demonstrated that it is the enabling technology platform for the delivery of hospital-grade acute care into lower



KEITH ERREY - CEO,
ISANSYS LIFECARE

cost and patient-preferred settings outside the hospital." The PSE, in this context, acts as a facilitator, bringing acute care to patients' homes and preferred environments, aligning with a patient-centric approach to healthcare.

Errey also underscores the importance of collaboration with healthcare professionals. He notes, "Because our customers and users are healthcare professionals, we work closely with them to carry out formal studies and clinical trials and publish their work in peer-reviewed journals." This commitment to evidence-based practice reflects Isansys Lifecare's dedication to providing credible information to healthcare professionals evaluating the effectiveness of new technologies.

Errey acknowledges the skepticism that healthcare professionals may have in the face of abundant vendor information. He states, "Healthcare professionals need to see the evidence presented in this way as they are continuously being assailed by vendor information (and often misinformation) and it is only when credibility and effectiveness are shown and published by their peers that they truly believe it." In essence, Isansys Lifecare values transparency and credibility, allowing the evidence of success to speak for itself within the healthcare community.

Highlighting the significance of users and showcasing the success of Isansys' technology Errey notes, "it is our users who are showing the success and effectiveness of our technology and then telling their peers. We find this a very successful sales technique."

NURTURING GLOBAL HEALTHCARE THROUGH AFFORDABILITY AND INNOVATION

At the heart of Isansys Lifecare's mission is the mantra, "Every patient monitored, connected, and safe," encapsulating a profound commitment to revolutionizing healthcare accessibility and safety on a global scale.

Errey sheds light on the company's ethos, articulating, "Our main way of doing this is to continuously strive to make our technology available for people everywhere, regardless of location, income, race, class, or religion. This is what we mean by affordable technology." This commitment to affordability goes beyond business metrics; it is a moral imperative driving Isansys Lifecare's mission to ensure that cutting-edge healthcare technology is not a luxury but a universal right.

The CEO extends this vision into practical business objectives, emphasizing the need to "operate at scale,



not simply as a small supplier of premium products for a small market, but look towards a lower margin, higher volume, global business model."

Recognizing the inherent localization of healthcare, Errey outlines Isansys Lifecare's expansion model, emphasizing collaboration with partners in different countries. These partners become licensees of the technology, taking ownership of production systems, branding, and marketing. This approach allows Isansys Lifecare to navigate local intricacies through partnerships, ensuring that healthcare solutions are tailored to the unique conditions of each community.

Errey underscores the company's humility in acknowledging that they may not fully understand local conditions. However, through collaboration with partners deeply rooted in their communities, Isansys Lifecare can contribute to providing work, income, and locally assembled products that elevate healthcare provision in those regions.

"Innovation is baked into Isansys," Errey proudly declares, highlighting the dynamic and creative culture that propels the company forward. He notes, "We expect, and see, a high level of innovation from all our staff every day," emphasizing that innovation is



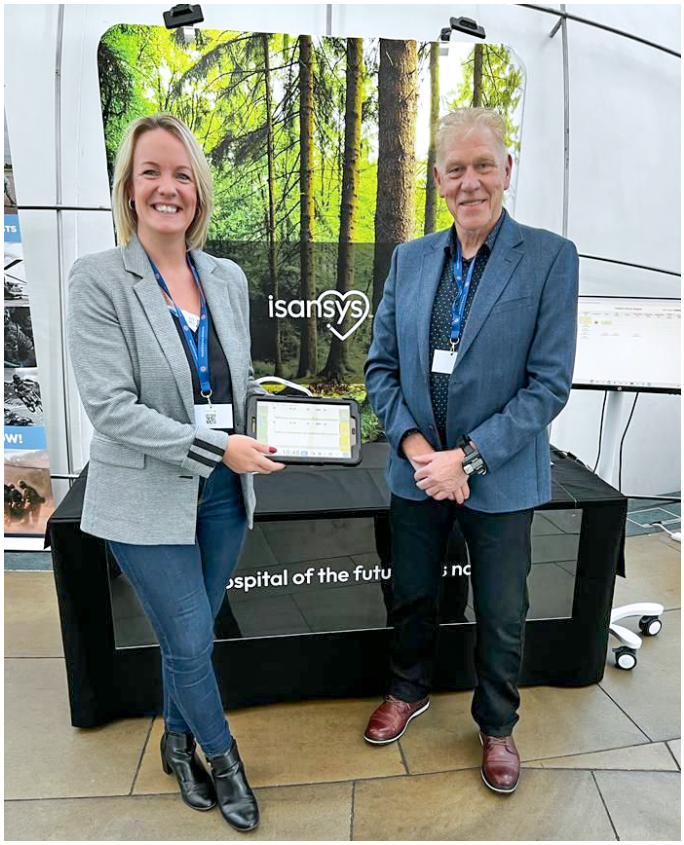

THE PSE DOESN'T MERELY COLLECT DATA; IT CAPTURES AND ANALYZES EVERY HEARTBEAT, EVERY BREATH, CONTINUOUS CORE BODY TEMPERATURE, AND CONTINUOUS OXYGEN SATURATION.

not confined to specific roles but is a collective force driving responses to external requests, generating new products, services, marketing materials, and continually improving existing products and systems.

INNOVATION AT ITS VERY BEST

Keith Errey sheds light on a transformative innovation—the Patient Status Engine (PSE). "The Patient Status Engine is a complete end-to-end all-wireless patient monitoring and analysis platform comprising clinical wearable sensors, user gateway terminals, cloud server, user interfaces, and user apps."

Errey goes beyond, emphasizing the PSE's profound impact on patient mobility. "Collecting all vital signs, it is functionally equivalent to a high-end bedside monitor without the cables and wires that have traditionally meant that patients needed to remain in bed. With the PSE, they are free to move while still being closely and accurately monitored."

However, the PSE's significance goes beyond its wireless capabilities. Errey accentuates, "The PSE doesn't merely collect data; it captures and analyzes every heartbeat, every breath, continuous core body temperature, continuous oxygen saturation, automatic blood pressure measurements, activity, weight, and a range of nurse-scored measurements such as consciousness score."

The true power of the PSE emerges in its ability to



provide early warning scores, a foresight that Errey believes is revolutionary. "These are used to provide early warning scores which notify care teams of deteriorations in a patient's condition many hours, in some cases days, in advance of the patient entering a danger zone," he emphasizes.

Errey envisions a paradigm shift from reactive to proactive care—a transformation that not only enhances efficiencies but simplifies and reduces the costs of care. Most importantly, it significantly improves patient outcomes while alleviating the workload and stress on healthcare staff.

What sets the PSE apart is its universal wireless platform-as-a-medical device status, holding CE and US FDA certifications for both hospital settings and home use. Errey highlights its impact, stating, "In the hospital, it replaces expensive and cumbersome wired bedside monitors and automates nursing 'obs'."

Furthermore, Errey notes the pivotal role the PSE plays in advancing remote patient monitoring, enabling the creation of acute virtual wards. He explains, "Patients at home receive care that, without the PSE, previously could only be delivered in the hospital. This is a step change from the current standard telehealth and remote patient monitoring systems that can only support chronic patients, who when they do deteriorate, need to be admitted to the hospital."

PSE'S AFFORDABILITY, UPGRADABILITY, AND CONTINUOUS INNOVATION

"The design philosophy behind the PSE is to use the economies of scale of the semiconductor and consumer electronics industries to produce affordable and continuously upgradeable medical devices." Errey articulates.

He emphasizes the shift from the impracticality of designing custom silicon chips to leveraging technological advancements in low-power wireless and the continuous improvement in microprocessor capabilities.

"In an earlier company I had, we designed our own silicon chips for body-worn sensors, but custom semiconductors are too expensive, and technology keeps improving, so that approach is not viable. The technological advances are those relating to low power wireless and the year-on-year improvements in reducing power consumption and increasing computing power of microprocessors so we can apply more and more intelligence at every point within the

PSE platform."

Errey underscores one of Isansys' key strengths—the ability of its regulatory and design teams to transform continuously improving electronics into fully compliant regulated medical devices. He emphasizes, "One of the key but often overlooked strengths of Isansys is the ability of our regulatory and design teams to take these continuously improving electronics and products and turn them into a fully compliant regulated medical device that is also a configurable digital platform, which continuously evolves and can be configured per customer and market requirements."

While incorporating external developments, Errey points out that Isansys has also developed innovative techniques and methods, alongside creating new devices set to fundamentally change the economics and reach of their products.

"We have both formal (as part of our Quality Management System) and informal market scanning and technology surveillance systems in place. The PSE has been designed as a platform which can continuously evolve and expand its feature set and clinical applications."

INNOVATIVE PARTNERSHIPS PROPEL ISANSYS LIFECARE'S IMPACT ON GLOBAL HEALTHCARE

Isansys Lifecare, a trailblazer in remote patient monitoring solutions, credits its success to a series of strategic partnerships and collaborations that have amplified its influence across diverse healthcare landscapes. Keith Errey, the visionary CEO of Isansys Lifecare, provides insights into a few key alliances that have significantly shaped the company's journey.

One noteworthy collaboration is with Birmingham Children's Hospital (UK), where Isansys Lifecare has been instrumental in monitoring paediatric cardiac patients. Errey highlights the significance of this partnership, stating, "We provide a testbed for over 1200 challenging patients and work with the nurses and clinicians to adapt the Patient Status Engine (PSE) to their needs. From this came the world's first machine learning (or AI) personalized, self-learning smart alarm system, the RAPID Index."

Moving across borders to Rigshospitalet and

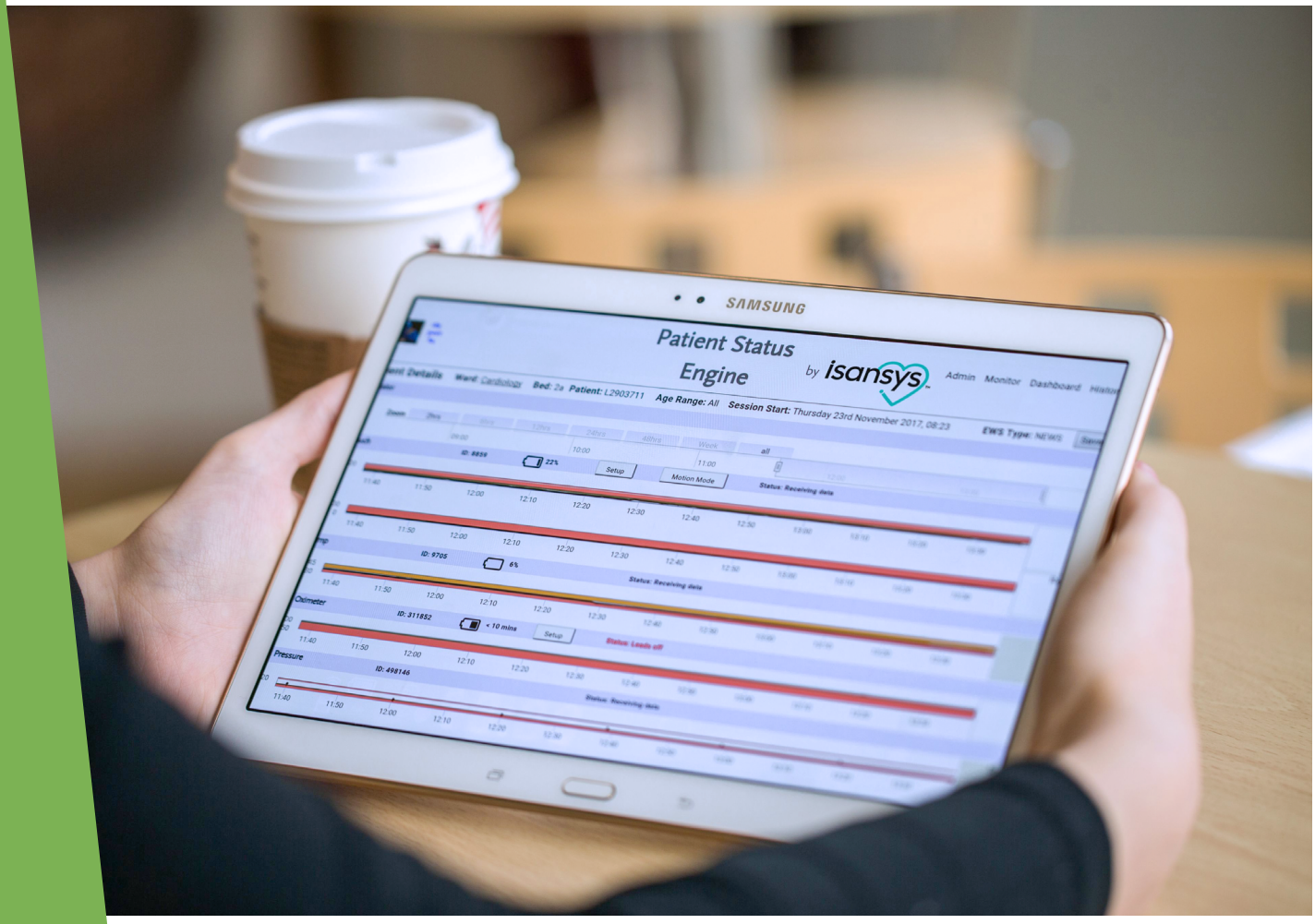

CURRENTLY, ISANSYS LIFECARE IS ACTIVELY ENGAGED IN COLLABORATIVE EFFORTS WITH UNIVERSITY HOSPITALS IN THE UK AND EUROPE.



Bispejerg Hospitals in Copenhagen, Denmark, Isansys Lifecare has engaged in monitoring thousands of adult patients. Errey notes, "This collaboration provided evidence of the benefits of in-ward continuous patient monitoring and involved working with the clinical teams to develop new real-time predictive models for post-operative patients."

In Northwell Health Cohen Children's Center (New York), the focus shifted to monitoring neonates. Errey explains, "We monitor neonates from around 2 hours old to discharge to reduce Neonatal Intensive Care Unit admissions and to understand the causes of Sudden Unexpected Post-Partum Collapse (SUPC)."

The collaboration with Zollikerberg Hospital in Zurich, Switzerland, stands out for its innovative approach to patient care. Errey shares, "Patients arriving at the Emergency Department are given a choice to be admitted to the hospital or the VISIT virtual ward being monitored by the PSE. Remarkably, 93% of patients choose the VISIT/PSE ward at home."

In Manipal Hospitals (India), Isansys Lifecare has found a strategic partner for widespread adoption. Errey notes, "Manipal has decided to standardize on the PSE for all in-ward and home care monitoring. Rollout is continuing, with hospitals in Bangalore and Delhi already deploying the PSE and hospitals in Pune shortly to begin."

Fostering collaboration with healthcare providers and institutions is a key aspect of Isansys Lifecare's strategy. Errey emphasizes, "Through attendances and speaking at conferences, we meet leading clinicians, clinical researchers, and academics who are interested in exploring new applications of the PSE. We then meet with their institutions, set up collaboration agreements, and clinical study programs."

Currently, Isansys Lifecare is actively engaged in collaborative efforts with university hospitals in the UK and Europe. Errey highlights their participation in a major European Horizon Programme that utilizes advanced digital and AI methods to diagnose, manage, and rehabilitate stroke patients.

ISANSYS LIFECARE'S VISION FOR FUTURE INNOVATIONS AND ADAPTATIONS

Keith Errey, the forward-thinking CEO of Isansys Lifecare, offers a glimpse into the future of healthcare



technology, outlining the upcoming features and adaptations planned for the Patient Status Engine (PSE).

In response to the question about what new features or capabilities we can expect from future iterations of the PSE, Errey states emphatically, “All future features and capabilities of the PSE are focused on new functionalities, enhanced usability, and cost reduction.” The commitment to innovation is evident, and Errey further elaborates, “We know what some of the new functionalities will be, but others will be user requests about which we have no sight at the moment. How we add these, and how we address usability and cost reduction are part of our proprietary ‘secret sauce’ and confidential.”

This revelation underscores Isansys Lifecare's dedication to staying at the forefront of technological advancements in healthcare. The company's approach to user-driven functionalities reflects a dynamic responsiveness to the evolving needs of healthcare professionals and patients alike.

When questioned about how Isansys Lifecare plans to adapt to emerging trends and challenges in the digital health landscape, Errey provides insights into the strategic foresight embedded in their operations. “We have designed the capability to adapt to emerging trends into our technology platform and internal procedures in the company,” Errey affirms. This forward-thinking approach positions Isansys Lifecare as a frontrunner in the medical device manufacturing space.

Errey believes that this adaptability is a powerful asset for a medical device manufacturer, offering unique advantages of scalability, affordability, and longevity of their technology. As digital health continues to evolve, Isansys Lifecare is well-positioned not only to embrace emerging trends but also to lead the way in addressing the challenges that lie ahead.

TRIPLE SHIELD: DESIGN, TEST, AND COMPLIANCE TO SECURE PATIENT DATA

Keith Errey sheds light on the paramount importance the company places on the security and privacy of patient data collected through the Patient Status Engine (PSE).

Errey breaks down their comprehensive approach, stating, “We approach this in three ways; through design, through testing, and by compliance with various medical device and data standards.” This tri-fold strategy reflects a commitment to ensuring that data security and privacy are not afterthoughts but integral components woven into the fabric of Isansys Lifecare's technology.

He emphasizes the significance of their unique position in manufacturing key sensors and developing and maintaining all software related to the PSE. "Since we manufacture the key sensors and develop and maintain all the software (firmware, middleware, and back-end IT) in PSE, we have been able to take a system-level view and design in security, cyber security, and data privacy features from the start," Errey affirms. This approach ensures that security measures are not merely add-ons but integral aspects ingrained in the core of the system.

Errey further details the testing phase, where third-party test houses, including penetration testing, are employed. The advantage of intimate knowledge

of the software allows Isansys Lifecare to promptly address any remaining vulnerabilities, showcasing a proactive stance in ensuring the robustness of their security measures.

"All compliance, including data protection, is dealt with through our ISO 13485 Quality Management System," Errey explains. "The ISO 13485 framework underscores Isansys Lifecare's commitment to quality management in the design and manufacturing of medical devices. Frequent internal and external auditing, conducted by third-party organizations, ensures that the company's procedures and processes align with the highest standards."

A TOUCH OF EXCELLENCE IN THE DIGITAL HEALTH ARENA

A touch of excellence differentiates Isansys Lifecare and propels it to the forefront of the digital health space. "Unlike most digital health companies who are essentially software-only businesses, Isansys produces medical devices, that is hardware, and our entire platform is regulated as a medical device. We actually 'touch' the patients, something most pure-play digital health companies can't and don't," Errey asserts. This distinctive approach, where hardware and software synergize seamlessly, positions Isansys Lifecare as a comprehensive and hands-on player in the realm of digital health.

The CEO sheds light on a critical aspect that sets Isansys Lifecare apart—the company's commitment to providing a complete solution. Errey notes, "Although there are a large number of companies offering wearable sensors of one form or another, almost none offer a complete solution that provides all the vital sign data needed by clinical teams that has been proven again and again in busy hospital environments to be reliable and robust."

Furthermore, Errey highlights the simplicity, ease of use, and affordability of the Patient Status Engine (PSE). "Of those companies with more complete solutions, none is as simple, easy to use and affordable as the PSE," he remarks. This commitment to user-friendly, accessible technology positions Isansys Lifecare as a frontrunner in providing cutting-edge solutions

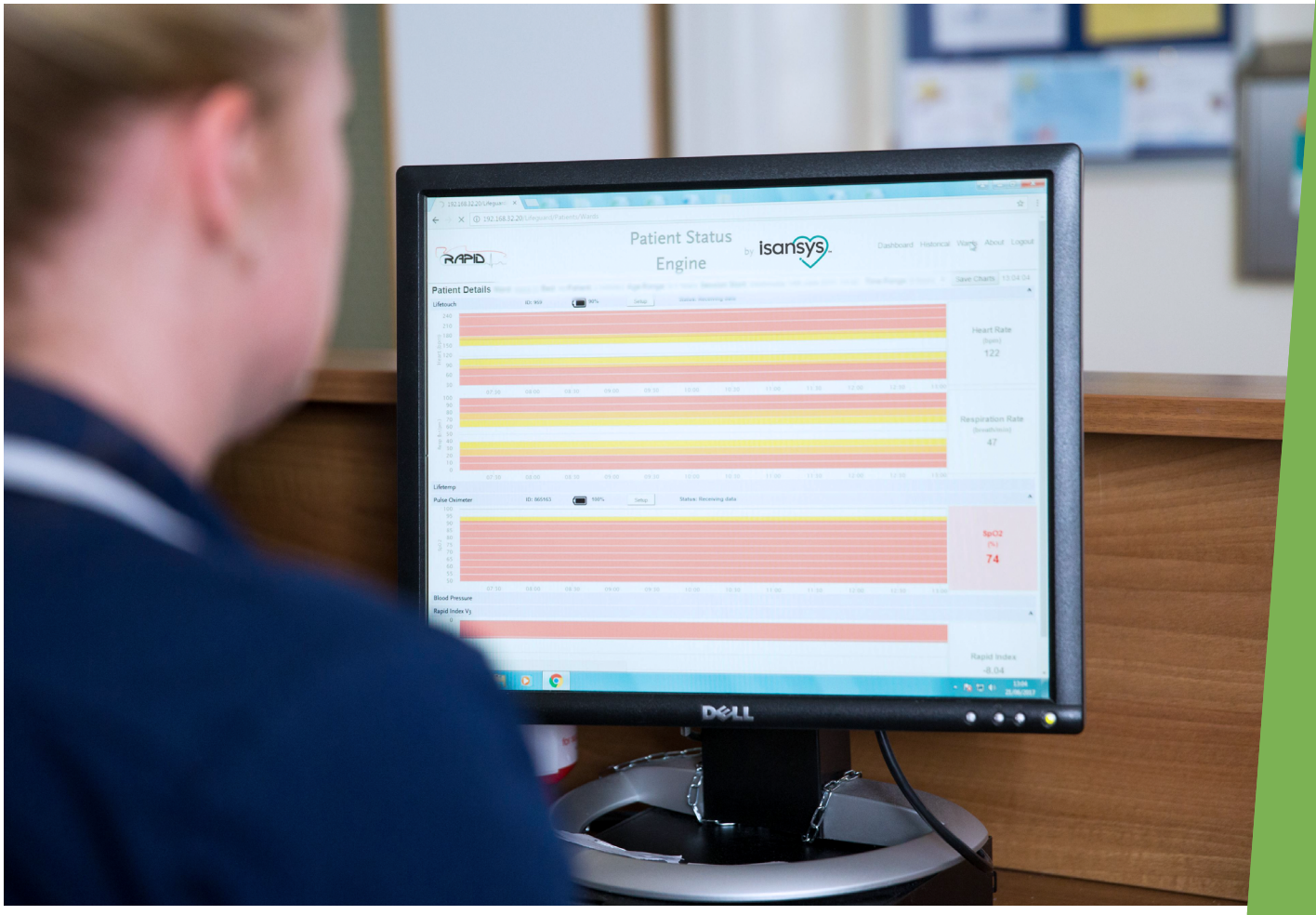



without compromising simplicity and affordability.

Errey takes pride not only in the technological superiority of Isansys Lifecare but also in the company's customer-centric ethos. "We also like to think that not only is our technology better, but that we are the most responsive and easiest to work with supplier/partner to our users," Errey affirms. The testimonials of customers returning to Isansys Lifecare after experimenting with other providers speak volumes about the unmatched quality, completeness, and user satisfaction delivered by the PSE.

ISANSYS LIFECARE'S APPROACH TO HEALTHCARE CHALLENGES

Keith Errey, the CEO of Isansys Lifecare, provides insight into the hurdles faced by the industry and the strategic measures his team has embraced. Errey delves into the delicate equilibrium required between the demand for innovation and the inherently cautious nature of healthcare providers.

"The greatest challenge we face – and we're certainly not alone in this – is the slow-moving pace of innovation adoption in healthcare providers globally," acknowledges Errey. In a sector where precision and caution are paramount, the notion of "move fast and break things" is incompatible. Errey underscores the gravity of the situation, stating, "For the thing that might get broken could be your child or aged parent, and none of us would support that."

Moreover, Errey acknowledges the inherent tension between evidence-based healthcare and rapid innovation. He notes, "Also, evidence-based healthcare, which most of us want, is not easily compatible with rapid innovation, particularly in a system with global shortages of frontline doctors and nurses. So, the slow pace is somewhat inevitable."

To confront these challenges head-on, Errey outlines a multifaceted approach. "To address this, we have had to find leading clinicians to work with, focus on the most pressing unmet clinical needs, respond rapidly to customer requests for changes or feature enhancements to the PSE, ensure adequate funding is in place, and learn to be patient."

Errey articulates another fundamental challenge—the "Two Worlds" problem in the healthcare ecosystem. He distinguishes between the digital world, where healthcare professionals predominantly operate through terminals and screens, and the tangible world of patients dealing with trauma, diseases, and physiological challenges. Errey poses a critical

question: "The problem is: how to connect these two worlds?"

According to Errey, the connection between these two realms is often inadequate or nonexistent, impeding the full realization of the efficiency gains promised by digitalization. He positions the Patient Status Engine (PSE) as a pivotal solution: "The PSE is the simplest, most affordable, most usable, and most universal way to connect these two worlds." In essence, Isansys Lifecare's Patient Status Engine emerges as a beacon of innovation, navigating the complexities of the healthcare landscape with a thoughtful, patient-centric approach.

ELEVATING CSR BEYOND BUSINESS BOUNDARIES

Keith Errey weaves a narrative of commitment to Corporate Social Responsibility (CSR) that transcends the conventional boundaries of business. Errey sheds light on Isansys Lifecare's ethos, emphasizing the company's dedication to making a meaningful impact within the healthcare community.

Errey humbly acknowledges, "We are a small company with not yet investible profits, but we do offer work experience and similar programs to young people."

The CEO goes on to unveil a deeper layer of the company's CSR involvement, highlighting Isansys Lifecare's close association with a group of companies supported by a small family office. This collaboration extends beyond financial contributions, as Errey reveals, "They have provided millions of pounds of charity donations for social and economic development programs in low-income nations in South East Asia." This profound commitment to supporting social and economic development reflects Isansys Lifecare's understanding of the interconnectedness of global healthcare and the importance of uplifting communities in need.

Errey elucidates the core of Isansys Lifecare's CSR philosophy, stating, "Our main way of doing this is to continuously strive to make our technology available for people everywhere, regardless of location, income, race, class, or religion. This is what we mean by affordable technology." The notion of "affordable technology" is not merely a business objective but a moral compass guiding Isansys Lifecare's approach to healthcare accessibility. Errey envisions a global impact, where the company's technology reaches individuals in every corner of the world, transcending socio-economic barriers.

The CEO articulates the transformative vision that



underpins Isansys Lifecare's CSR initiatives. "What this means in terms of business objectives is that we need to operate at scale, not simply as a small supplier of premium products for a small market, but look towards a lower margin, higher volume, global business model." This strategic approach echoes Isansys Lifecare's commitment to creating a ripple effect in the healthcare landscape, reaching far beyond profit margins to touch lives and communities on a global scale.

BRIDGING WORLDS: ISANSYS LIFECARE'S VISION FOR HOLISTIC HEALTHCARE INTEGRATION

As we delve into the essence of Isansys Lifecare's journey, Keith Errey, the visionary CEO, leaves us with reflections that transcend the boundaries of modern medicine. In his parting words, he acknowledges the global diversity in healthcare practices and the need for a bridge between traditional healing methods and modern Western medicine.

“Although the PSE was born in the UK as a response to the needs of this and similar developed countries, we are very aware that modern Western (allopathic)



medicine is not the only form of healthcare practice," Errey states.

Errey acknowledges the dominance of modern Western medicine, grounded in a robust evidence base derived from statistical considerations on a large scale. Yet, he recognizes the limitations of this approach when compared with traditional practices that often treat patients holistically, focusing on the individual rather than merely alleviating symptoms.

The Patient Status Engine (PSE), with its unparalleled capacity for precise physiological measurements, emerges as a potential mediator between these two worlds. Errey envisions a convergence of traditional and allopathic medicine facilitated by the PSE, offering a common language and understanding that could pave the way for mutual recognition and acceptance.

In a tantalizing glimpse into a "side project," Errey shares his plan to collaborate with practitioners of traditional healing methods. The objective is to explore whether the PSE can detect and quantify changes in a patient's physiology in response to these practices. This endeavor, he hopes, could contribute to building an evidence base that transcends cultural and disciplinary boundaries, offering a compelling case for recognizing and reimbursing traditional healing practices as legitimate healthcare approaches.



CAFÉ JAVA'S

A REFINED CULINARY DESTINATION OFFERING A MEMORABLE DINING EXPERIENCE IN A COMFORTABLE AMBIANCE

BY **HELLEN MUCHERU**

Café Java's (CJ's) is a distinguished dining establishment dedicated to providing a sophisticated and memorable culinary experience. With a focus on creating a comfortable atmosphere, the restaurant's unique ambiance, adorned with tasteful decor, appeals to patrons seeking an enjoyable dining setting. A quick online search for affordable restaurants in Kampala, the capital of Uganda, will quickly have you admiring the stunning photos of the spacious and airy restaurants that Cafe Java's (CJ's) has in the city. Despite being labeled "budget-friendly," these establishments consistently receive effusive praise and glowing reviews from patrons.

CJ's menu, offering a diverse range of culinary delights from breakfast to dessert, adeptly strikes a balance between affordability and luxury. Café Java's brand has established nine branches in Uganda, with eight in the capital, Kampala, and one in Entebbe. Targeting the same demographic of working-class individuals, the restaurant provides an affordable yet refined dining experience with delicious meals and quality coffee, all within a pleasant atmosphere.

Across the 14 branches operated by CJ's, significant investment has been made in assembling a proficient team. From experienced waitstaff praised in online reviews to skilled baristas ensuring the aroma of freshly ground coffee fills the air, CJ's is synonymous with top-tier service. The delivery crew, responsible for prompt meal transportation, adds an extra touch of class, donning impeccable attire as they traverse the city on motorcycles, creating a spectacle reminiscent of a cinematic masterpiece.

Originally establishing its presence in Kenya through a strategic expansion from Uganda, CJ's restaurant has garnered popularity among the middle and working-class residents of Kenya's cities. Since the inauguration of its first branch at the Koinange Street-Biashara Street junction in 2018, CJ's has evolved into a sought-after destination for casual dining, providing a diverse array of culinary experiences.

The franchise's growth is evident with the addition of four more locations in Kilimani, the Village Market, the Waterfront Mall, Karen, and the Imaara Mall. Each venue is thoughtfully curated with a unique theme, enhancing the overall dining experience for patrons.

THE RESILIENT FORCE LEADING THE PACK

Café Java's (CJ's) impressive staff is a testament to the example set by the trailblazing leader, Ahmed Omar Mandela. Similar to Nelson Mandela in his resilience, Ahmed's ability to lead and inspire excellence is evident in various aspects of the restaurant's operations. The entrepreneur, based in Kampala, is the founder of the Mandela Group of Companies, a conglomerate with investments in the hospitality, oil, manufacturing, and automotive sectors. Ahmed's resilience was particularly evident when his business faced challenges while trying to enter the Kenyan market. This led to a strategic rebranding that did not appear to be an afterthought. Immediately after announcing his plans to open a restaurant in Nairobi, he received a court order that blocked his entry. The court order from Kenya's Java House claimed that the name Cafe Java's would cause trademark infringement, forcing Mandela to rebrand to CJ's Restaurant.

A MAN OF MANY HATS

While Mandela is heavily involved in the hospitality industry, he also participates in other ventures through the Mandela Group of Companies. He owns Mandela Millers, a company that produces a wide range of wheat and maize products, including flour. He also owns City Tyres, the largest tire manufacturing company in Uganda, and City Oil, a leading fuel and lubricants company that operates a chain of modern fuel stations in eight locations in Kampala, Uganda. The group also owns Mandela Auto Spares, Uganda's foremost supplier of new genuine spare parts for vehicles of all ages. The Tycoon also own City World, a prominent distributor of Fast-Moving Consumer Goods (FMCG) sourced from internationally recognized brands in Europe, Asia, and America.


cj's


XRP



XRP HEALTHCARE LLC ENTERS DUBAI, PARTNERS THE BURNRATTY INVESTMENT GROUP FOR IPO

BY **BENJAMIN OPUKO**

XRP Healthcare, a prominent healthcare platform on the XRP Ledger, has expanded into its presence into Dubai and the Middle East. This strategic move is motivated by the region's forward-thinking approach to blockchain and crypto regulations.

The primary aim of XRP Healthcare is to have a significant impact on healthcare experiences globally. Initially founded in the United Kingdom, the platform has now broadened its scope to include the Middle East.

The Middle East and North Africa (MENA) region are experiencing a surge in demand for healthcare services, unlocking substantial investment opportunities. With a growing population and a high prevalence of chronic and non-communicable diseases, the region's healthcare market is poised for robust growth in the coming years.

According to a recent forecast report by Fitch Solutions, the MENA healthcare market is projected to grow at a compound annual growth rate (CAGR) of 11.7% to reach US$243.6 billion in 2023 from US$185.5 billion in 2019. Ongoing healthcare projects in MENA are valued at US$45 billion, with pre-planning and planning schemes worth US$23.8 billion.

Bill Morgan, a notable supporter of XRP, shared exciting news about XRP Healthcare's expansion into the thriving healthcare markets of Dubai and the Middle East. This strategic move aligns with the region's positive regulatory environment and aims to leverage blockchain's transformative capabilities in various sectors.

Kain Roomes, the visionary behind XRP Healthcare, emphasized the significance of this expansion, stating, "Our entry into this region marks a crucial phase in our journey, blending healthcare innovation with blockchain's transformative capabilities. Dubai and the broader Middle East present a particularly promising arena for our initiatives."

The decision to expand into the Middle East is grounded in the region's progressive stance on blockchain and crypto regulations, creating a favorable environment for innovation. The strategic expansion is expected to unlock the latent capacity of the XRP Ledger in healthcare, legislative advancements, capital infusion, and the formation of new partnerships, with the ultimate goal of benefiting consumers and token holders.

Dubai, renowned for its progressive regulatory environment, serves as an ideal location for the evolution of crypto and blockchain. The expansion into this region underscores XRP Healthcare's commitment to catalyzing a positive future for healthcare through blockchain innovations and strategic alliances.

In addition to XRP Healthcare, various projects are tapping into the potential of the XRP Ledger for efficient and cost-effective transactions. Uphold, in collaboration with



the Xumm wallet, now offers Topper transactions without any transactional charges. Ripple's partnership with Uphold aims to enhance cross-border payments, further showcasing the versatility of the XRPL.

XRP Healthcare's expansion into Dubai and the Middle East reflects the growing synergy between healthcare, blockchain technology, and the robust capabilities of the XRP Ledger. This development signals positive prospects for healthcare innovations within XRP's expanding ecosystem.

LEGISLATION PLAYS A CRUCIAL ROLE

XRP Healthcare is aligning itself with the progressive legal standards in the Middle East concerning blockchain and cryptocurrency. This strategic expansion aims to unlock the untapped potential of the XRP Ledger in healthcare, law, investment, and the establishment of new collaborations. The initiative is designed to bring advantages to both token holders and customers.

Dubai's legal system is known for its forward-looking approach, actively encouraging growth and innovation in the blockchain and cryptocurrency sectors. XRP Healthcare has demonstrated strong dedication to shaping a brighter future for healthcare through mergers, acquisitions, and blockchain innovation, exemplified by its expansion into Dubai and the Middle East.

Earlier this year, XRP Healthcare collaborated with The Burnratty Investment Group, a company known for its unique strategy of merging and acquiring profitable medical practices and facilities across Africa. As previously disclosed by XRP Healthcare, this partnership positions the business for a potential Initial Public Offering (IPO), offering an exciting opportunity for shareholders and token holders.

The partnership is poised to achieve exponential growth and create a profitable and sustainable healthcare ecosystem that delivers premium and accessible healthcare services to millions of people across the African continent. Existing partners FasterCapital, led by acclaimed investor Hesham Zreik,

have already given their backing to raise capital for the M&A activity to be pursued by this official partnership between The Burnratty Investment Group and XRP Healthcare Africa.

The formidable partnership aims to attain a billion-dollar valuation while positioning itself as the leading healthcare provider, researcher, influencer, and health technology giant on the African continent by 2026.

The Burnratty Investment Group was chosen for its expert knowledge of East Africa's healthcare terrain and its ambitious plans for the African continent, which it now plans to pursue together with XRP Healthcare Africa to maximize profits and shareholder value.

In line with its global expansion and as a direct result of its partnership with The Burnratty Investment Group, XRP Healthcare has actively gained leading law firm and industry experts to facilitate legal formalities, frameworks, and expert healthcare advice as they seek to improve and amalgamate the highly fragmented multi-billion-dollar African Healthcare sector.

XRP Healthcare envisions a long-term goal of expanding its project to make a significant impact on healthcare experiences worldwide. The company's recent expansion into Dubai and the Middle East emphasizes its commitment to enhancing healthcare through mergers, acquisitions, and blockchain innovation.

XRPL THRIVES AT DUBAI FINTECH SUMMIT, SPOTLIGHTS MENA'S ROLE IN CRYPTO'S FINANCIAL LANDSCAPE

At the Dubai Fintech Summit, Ripple CEO Brad Garlinghouse disclosed that XRPL boasts an impressive 4.8 million wallets, with 20% of its clientele originating from the MENA region. This region holds strategic importance for Ripple as it hosts key clients, including SABB, Qatar National Bank, Lulu Financial Holdings, Al-Ansari Exchange, and RAK Bank. The Middle East, with its adept regulatory strategies, is fostering a flourishing crypto environment, demonstrating the potential for cryptocurrencies to play a pivotal role in shaping a secure financial future.

Sologenic, a native UAE firm, is actively contributing to Ripple's mission of attracting institutional investors. The platform has successfully onboarded more than 200,000 customers onto the XRP Ledger, indicating the increasing interest in XRP and its underlying technology.

The adoption of XRP is on an upward trajectory, largely driven by cryptocurrency payment processor Bitpay, which recently announced that ExpressVPN and Kinguin now accept XRP payments. This integration not only strengthens XRP's role in digital payments but also underscores its speed and convenience. With Ripple's global expansion efforts and XRPL's ongoing development, the future appears bright for global XRP adoption.

XRPL HITS MILESTONE WITH 83 MILLION LEDGERS AS RIPPLE TRIUMPHS IN SEC CASE

The XRP Ledger (XRPL) has achieved a significant milestone, surpassing 83 million ledgers, indicating its continuous evolution within the Ripple and XRP



ecosystem. This raises questions about the potential impact on XRP's global presence, particularly considering the complex regulatory environment in the United States.

In recent legal developments, Ripple secured a notable victory in a case brought by the U.S. Securities and Exchange Commission (SEC). U.S. District Judge Analisa Torres ruled that Ripple did not violate federal securities law by selling XRP on public exchanges. While a partial victory for the SEC was acknowledged, the decision sets a precedent for crypto firms dealing with SEC jurisdiction challenges. Ripple CEO Brad Garlinghouse celebrated the ruling, emphasizing its significance for the broader industry.

Coinbase, the largest U.S. crypto exchange, responded by allowing the trading of XRP on its platform, leading to a 24% increase in Coinbase stock. The SEC's accusation against Ripple involved a US$1.3 billion unregistered securities offering, a contentious point in the ongoing debate about the regulatory classification of crypto tokens.

The case has been closely monitored within the crypto industry, challenging the SEC's claim that most crypto tokens are securities subject to stringent regulations. Ripple's legal victory is seen as a milestone, potentially influencing future SEC actions against crypto firms. Ripple's focus on global expansion, particularly in the Middle East and North Africa (MENA) markets, remains steadfast, with the establishment of a new office in Dubai's International Financial Centre (DIFC). That approval means that virtual asset firms will be able to make use of XRP if they are licensed within the Dubai International Financial Centre (DIFC) area — a special economic zone and financial hub in the United Arab Emirates' largest city.

The adoption of XRPL for faster and more cost-effective transactions is gaining momentum, exemplified by collaborations such as Uphold and Xumm wallet offering a 0% transaction cost for Topper transactions. The partnership between Ripple and Uphold aims to enhance international payments, demonstrating the versatility of the XRP Ledger.



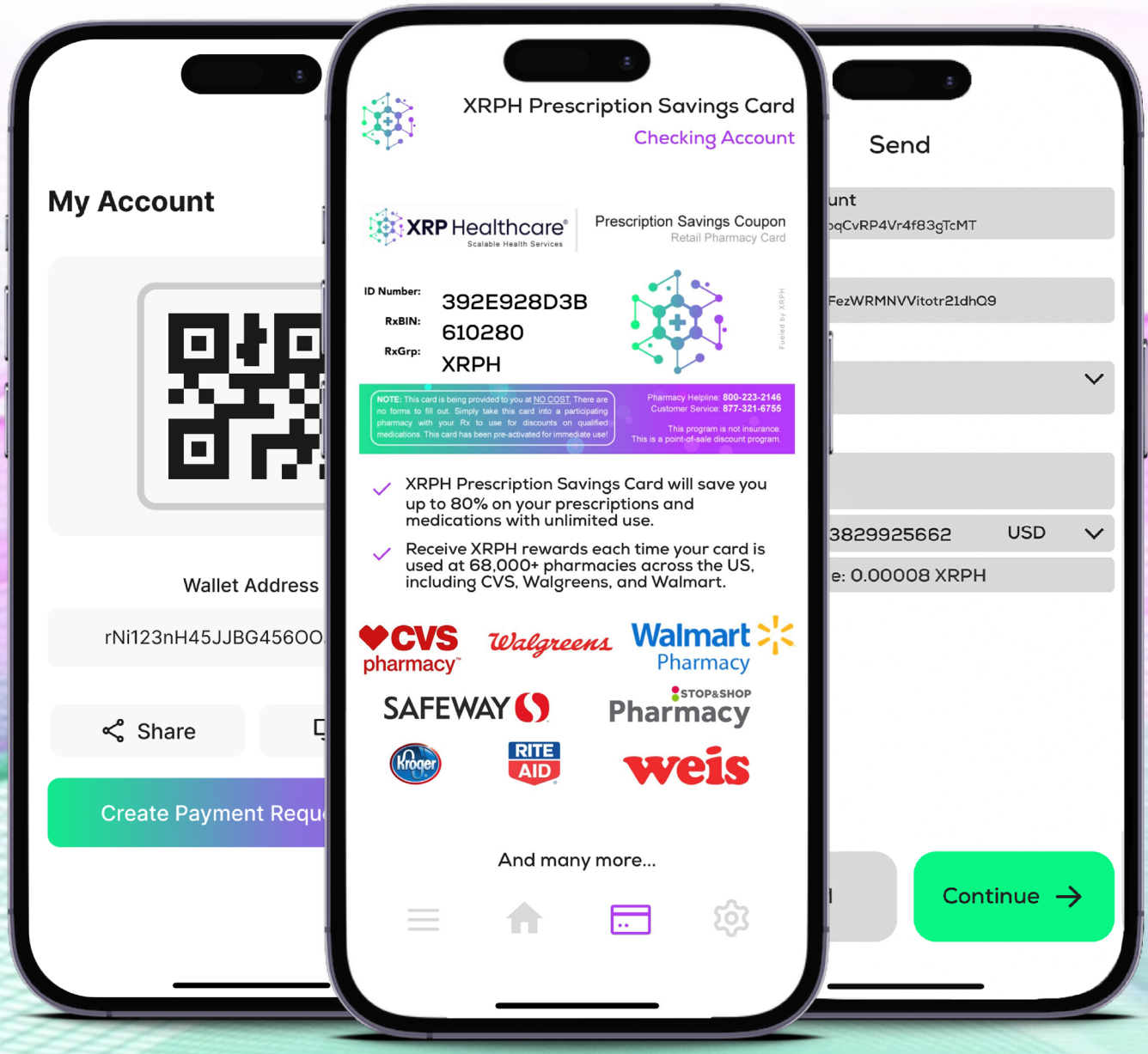

The XRPH Wallet

Available Now

GET IT ON Google Play

Download on the App Store

XRP Healthcare®



XRP HEALTHCARE & THE BURNRATTY INVESTMENT GROUP ENGAGES TOP TIER 1 GLOBAL LAW FIRM

BY **BENJAMIN OPUKO**



XRP Healthcare Africa and The Burnratty Investment Group have strategically engaged the services of Shonubi, Musoke and Co. Advocates as transactional advisors, signaling a concerted effort to assert dominance and unify the extensively fragmented African healthcare sector, which boasts a substantial market value in the billions.

To understand the significance of this collaboration, it is imperative to reflect on the noteworthy surge in Foreign Direct Investment (FDI) Projects in Africa in 2015, constituting a substantial 26.2% of the continent's rapidly expanding investment portfolio. This surge was concentrated in key sectors, including infrastructure development, oil and gas, telecommunications, financial services, and consumer products.

Shonubi, Musoke and Co. Advocates, one of Uganda's largest law firms with affiliations to Norton Rose Fulbright, have been pioneers in delivering specialized legal services since their establishment in 1987. Their expertise spans a spectrum of legal domains, notably Public Private Partnerships, Mergers and Acquisitions, telecommunications, real estate, intellectual property, labor relations, banking and project finance (including Islamic Banking), as well as energy, mining, and infrastructure development.

The exceptional service and stellar reputation of Shonubi, Musoke and Co. Advocates in these practice areas have attracted a diverse clientele, encompassing local and international financial institutions, development agencies, multinational corporations, government parastatals, insurance companies, airlines, energy companies, and oil corporations, among others.



Renowned for their efficiency, effectiveness, and diligence, the law firm has garnered accolades for top-notch legal advice and the cultivation of robust client relationships. Chambers Global 2017 recognized their excellence, and international collaborations with leading global law firms in countries such as China, Singapore, the United Kingdom, Germany, and the United States of America have further solidified their standing as a consistently recognized Top Tier Law Firm by prestigious rankings including IFLR1000 and Chambers & Partners.

Kain Roomes, the visionary founder of XRP Healthcare, expressed profound appreciation for the significant appointment, emphasizing the alignment of values and goals. Roomes articulated the acceptance of the top-tier offer from Shonubi, Musoke & Co. Advocates as a crucial step in the noble venture of achieving a one-billion-dollar valuation by 2026 while positively impacting millions of individuals. The law firm's track record in handling multi-billion-dollar corporations establishes them as a perfect fit for XRP Healthcare and The Burnratty Investment Group.

Mukisa Joshua William, the Principal and Founding Executive Director at The Burnratty Investment Group, echoed this sentiment, expressing unwavering confidence in the capabilities of Shonubi, Musoke and Co. Advocates. William's delight stems from the law firm's successful history in facilitating complex mergers and acquisitions, coupled with their deep understanding of the African business landscape, making them the ideal choice for this ambitious undertaking.

The partnership between XRP Healthcare, The Burnratty Investment Group, and Shonubi, Musoke and Co. Advocates holds immense promise, offering a myriad of benefits. Serving as a guiding force, the collaboration will navigate potential risks and uncertainties inherent in fast-growing economies like East Africa. The legal advisory services provided by Shonubi, Musoke and Co. Advocates will not only mitigate market uncertainties but also navigate complex regulatory regimes, ensuring compliance and ultimately maximizing profitability and success for the companies involved.

XRPH TOKEN HAS POTENTIAL TO TRANSFORM FINANCIAL TRANSACTIONS

Against the backdrop of data from the World Bank



highlighting that 45% of people in Sub-Saharan Africa lack access to traditional financial services, the XRPH token emerges as a potential game-changer. In a region where 40% of the adult population is connected to mobile internet services, and approximately 44% live in areas covered by mobile broadband networks but do not yet use mobile internet services, the role of smartphones in transforming financial transactions is undeniable.

By the end of 2021, 515 million people subscribed to mobile services in Sub-Saharan Africa, representing 46% of the population—an increase of almost 20 million on 2020. The GSM Association predicts nearly 100 million new subscribers by 2025, taking the total number of subscribers to 613 million (50% of the region's population). The two most populated countries, Nigeria and Ethiopia, will account for almost a third of new subscribers in the period to 2025.

Sub-Saharan Africa's demography, with a sizeable proportion of the population under the age of 18, ensures strong subscriber growth for the foreseeable future as young consumers move into adulthood and subscribe to mobile services. Young subscribers, often tech-savvy, are keen on adopting mobile internet services, including advanced 4G and, where available, 5G services. This trend is crucial for high-speed connectivity and the creation and distribution of digital services in the region.

The service has become an indispensable part of how Africa's 1.2 billion people live, from buying funeral cover to borrowing money. The number of registered users in Ghana soared 11-fold between 2013 and 2017, according to International Monetary Fund data. Across the continent in Kenya, where it was pioneered, the value of such transactions amounts to almost half of gross domestic product, according to the World Bank.

Sub-Saharan Africa has more mobile-money accounts than anywhere else in the world, with about 396 million registered users at the end of 2018, a 14% increase from a year earlier, according to the GSM Association. As it catches on around the world, South Asia saw 29% growth in 2018, and it was 38% for East Asia and the Pacific.

MTN and Sanlam Ltd., Africa's largest insurer, last month announced that the continent's biggest wireless network operator will offer funeral and other life-cover products through its digital channels spanning 237 million subscribers in 21 markets.

Vodafone's Johannesburg-based Vodacom Group last year bought a stake in Safaricom, based in Nairobi, from its parent to gain access to its M-Pesa money-transfer service, helping to double earnings from financial services. Vodacom last year made 11 billion transactions worth 2 trillion rand (US$134 billion) to 36 million customers.

The potential stretches to Nigeria, Ethiopia, and Egypt, where reforms could add 110 million mobile-money accounts in the next five years, the GSM Association said in February 2019.

Given this background of widespread smartphone use and penetration as well as their increased financial usage in Africa, The XRPH token holds the potential to play a pivotal role as a payment method throughout Africa, facilitating the seamless exchange of value for healthcare services at the convenience of using a smartphone. This innovative approach enables users to utilize the token as a means of payment, offering unprecedented convenience and accessibility in the healthcare sector.

The shared vision and alignment of goals between XRP Healthcare, The Burnratty Investment Group, and Shonubi, Musoke and Co. Advocates establish a robust foundation for collaboration. With a commitment to making a positive impact on the African healthcare sector and achieving substantial growth and valuation targets, these entities are poised to create meaningful change.

As XRP Healthcare and The Burnratty Investment Group set their sights on dominating and consolidating the fragmented African healthcare sector, the expertise and specialized legal services provided by Shonubi, Musoke and Co. Advocates will undoubtedly prove invaluable in navigating the complexities of this ambitious endeavor.



DHL DELIVERS THE 1ST NASA-DESIGNED VENTILATOR TO UGANDA FOR XRP HEALTHCARE & THE BURNRATTY INVESTMENT GROUP



DHL, XRP Healthcare, and The Burnratty Investment Group have teamed up to transport cutting-edge Spiritus Vitality ventilator, developed by NASA's Jet Propulsion Laboratory, directly to medical facilities in Uganda. This strategic initiative aims to address Uganda's critical shortage of ventilators, with just 12 functional Intensive Care Units (ICUs) and 55 beds, equating to a mere 1.3 beds with ventilators per one million people.

The scarcity of ventilators, priced at US$25,000 each, poses a significant challenge for low-income nations, leaving them ill-equipped to combat respiratory diseases effectively. Recent World Health Organization (WHO) data reveals a grim reality, with 3,051 deaths due to lung diseases in 2020, accounting for 1.47% of total fatalities in Uganda.

The SPIRITUS VITALITY Ventilator, designed by NASA, offers a transformative solution to this crisis. XRP Healthcare, in collaboration with Spiritus Medical, emphasizes the ventilator's dependability and effectiveness in treating patients requiring mechanical ventilation. The original design has received Emergency Use Authorization from the US Food and Drug Administration (FDA).

With its versatile design, the SPIRITUS VITALITY Ventilator can be easily integrated into various healthcare settings, including high-capacity facilities and field hospitals. XRP Healthcare envisions resolving urgent equipment shortages by deploying this advanced technology, saving full-featured ventilators for extreme situations due to its cost-effectiveness and simplified design.

XRP Healthcare founder, Kain Roomes, expressed the significance of this partnership, emphasizing the commitment to providing accessible healthcare globally. The collaboration aims to combat severe respiratory diseases, saving lives not only in Africa but beyond.

XRP Healthcare Africa, a division of XRP Healthcare, will distribute the SPIRITUS VITALITY Ventilator to both private and public healthcare facilities across the African continent. The ventilator will be made available through XRP Healthcare's decentralized marketplace, using its native utility token, XRPH, ensuring widespread accessibility to advanced healthcare solutions.

Joseph Swantack, co-founder and president of Spiritus Medical, highlighted the crucial role the NASA-designed ventilator will play as a more affordable solution in countries like Uganda, contributing significantly to the fight against respiratory diseases and ultimately saving lives.

OUR TEAM MEMBERS



WHITNEY LYNN

Chairman

Retired 1st Lieutenant Whitney Lynn, a distinguished veteran of the US Army Medical Service Corps and a seven-time Ironman Triathlon finisher, has forged a remarkable career spanning over 45 years in M&A, business development, startups, investment, and leadership.

In his role as Vice President of Software Mergers and Acquisitions at Corum Group Ltd, Whitney played a crucial part in generating over US$10 billion in wealth and facilitating more than 400 M&A transactions, totaling over US$4 billion. His strategic guidance significantly contributed to the growth of the companies involved, showcasing his prowess as a seasoned CEO, entrepreneur, startup mentor, business advisor, and executive turnaround consultant.

As Interim President and CEO of Borland International, Whitney implemented a strategic plan that enhanced profitability through prudent downsizing and aggressive cost-saving measures. He successfully orchestrated the acquisition and integration process with Open Environment Corporation, instilling new leadership and culture globally.

In his role as President and COO of Colorbus, Inc., Whitney led the worldwide consolidation, integration, and restructuring of combined companies, resulting in elevated quality, on-time delivery, and customer satisfaction. His entrepreneurial ventures include the successful acquisition and management of the Ironman bike shop in Kona, Hawaii, and a high-end Triathlon Specific Bike Store in San Diego, CA.

Notably, Whitney's commitment to fostering startup growth is evident through his involvement with Eliances and the Newchip Accelerator, where he mentors ideation, early-stage, and startup companies, guiding them towards acquiring investors and crafting unique product launch strategies with effective distribution channels.

His multifaceted career, coupled with a Bachelor's Degree in Accounting and General Business from the University of Arizona, reflects Whitney Lynn's deep commitment to excellence and a profound impact across various sectors. With a distinctive ability to foster strong, trust-based relationships, Whitney continues to be a driving force in accelerating growth, profitability, and positioning companies for takeovers, mergers, or acquisitions. His legacy serves as a testament to the transformative impact of strategic leadership and entrepreneurial vision in the realms of M&A and business development.



JEFFREY SHORT

President / Chief Executive Officer at The Burnratty Invxestment Group and Strategic Advisor at XRP Healthcare

Jeffery Short is a distinguished Board Member of the Roseville Chamber of Commerce, bringing extensive executive experience and a proven track record of enhancing profits and operational efficiencies. Renowned for his expertise in nurturing start-ups, steering early-stage ventures, and propelling high-growth companies, Jeffery is a skilled negotiator and presenter with a diverse background spanning Fortune 500 corporations, CxO roles, government, education, B2B, and B2C markets. His leadership style is dynamic, focusing on team goals and individual improvement to drive company initiatives, all while fostering a vibrant and enjoyable work environment.

With an entrepreneurial spirit, Jeffery takes ownership of tasks and goals to foster the growth and expansion of businesses. His creative problem-solving abilities, coupled with a strong customer-focused work ethic, reflect his commitment to building long-term relationships that benefit all stakeholders. He possesses expertise in strategic marketing, sales management, operations management, high-growth management, team building, and motivation.

In his role as President of CBT Nuggets, LLC, a leading IT training provider with an estimated annual revenue of US$35.6 million, Jeffery managed all business activities, earning recognition from Inc. Magazine as one of the fastest-growing privately held businesses in the US for 2007, 2008, and 2009.

As the Director of Business Development at Application and Data Systems, overseeing $7 million in revenue, he implemented a Citrix and Microsoft training center for a rapidly growing VAR. His responsibilities included researching and contacting VC firms for business expansion, sales management, marketing, and PR tasks. Jeffery successfully managed vendor relationships with Fortune 500 firms such as Citrix, Microsoft, Foundry, and Cisco.

In his role as Managing Director - Americas at Optima Database Management, a company acquired by Harte Hanks with a revenue of US$216 million, Jeffery established the US corporate office for the UK-based provider. This involved handling corporate filing, licensing, banking, payroll, and the growth of resellers in North and South America. He also played a crucial role in hiring and managing sales staff.

As Chief Executive Officer and COO of F2F Events, Inc., a prominent producer of IT educational events, Jeffery oversaw the day-to-day operational management of the company. Under his leadership, the company experienced a remarkable 70% revenue growth and a 20% increase in attendance during the first full year. He expanded the number of markets and events, demonstrating his commitment to business success. Jeffery also introduced a new revenue source, transforming a significant expense item into a profitable aspect that contributed an additional 25% to the business's profitability.

Jeffery's professional journey also includes roles as a Customer Service and Sales Trainer at Gateway Inc., a company with US$1.1 billion in revenue, and a Territory Sales Manager at ProfitPro. Additionally, he is the Founder of the Future Workforce Foundation and serves as the Chairman of the Community Advisory Board at Kearns Oquirrh Park Fitness Centre. Jeffery is a graduate of Utah State University.

OUR TEAM MEMBERS



DR. PETER WAISWA (ASS. PROF)

Industry Expert

Dr. Peter Waiswa, an Associate Professor of Health Policy & Health Systems at Makerere University School of Public Health, stands as a beacon of change in the Ugandan health sector, boasting a career spanning over two decades. Beyond his academic role, Dr. Waiswa's influence extends to impactful research, policy engagement, and advocacy for maternal, newborn, and child health.

His journey began with the establishment of the Iganga/Mayuge Health and Demographic Surveillance Site (DSS), revealing alarming statistics on infant and maternal mortality. This revelation ignited Dr. Waiswa's commitment to addressing these critical health challenges. Holding a joint Ph.D. and a Post-Doctoral fellowship from Makerere University and the Karolinska Institutet, respectively, Dr. Waiswa's expertise has made him a sought-after figure, engaging in policy debates, advocacy, and planning at local, national, continental, and global levels.

Dr. Waiswa's impactful contributions include founding the INDEPTH Network Maternal and Newborn Research Group in Accra, Ghana, and establishing the Makerere University Maternal, Newborn, and Child Health Centre of Excellence in Uganda. Renowned for his extensive publications in health systems, policy, implementation research, and evaluation, he has played a pivotal role in garnering support from international bodies such as UNICEF, USAID, and WHO.

His educational journey, starting from rural primary schools to earning a Bachelor of Surgery in Medicine at Mbarara University of Science and Technology, reflects his commitment to rural healthcare. Driven by a profound interest in improving healthcare in underserved areas, Dr. Waiswa's dedication to reducing under-five child mortality rates before 2015 has left a lasting impact.

One of his noteworthy achievements is fostering positive relationships between expectant mothers and traditional birth attendants (TBAs) in the Busoga region. Through his selfless work, TBAs have gained trust and recognition for their friendly approach to mothers, staying within the community and building strong connections. Dr. Waiswa advocates for health workers to emulate this approach, emphasizing that reaching out to communities based on personal connections could save more lives, a belief grounded in his extensive and diverse experiences.

Dr. Peter Waiswa stands as a visionary leader, shaping the trajectory of maternal and child health advocacy in Uganda and beyond, and his multifaceted contributions continue to inspire positive change in the healthcare landscape.



RODOLFO C. RIVAS

Director of International & Global World Trade

Rodolfo Rivas, currently serving as the Assistant Deputy Permanent Representative at the World Trade Organization (WTO), stands as a leading figure in international negotiations, leveraging his profound expertise in legal affairs, intellectual property, and economic diplomacy. With a career spanning over 45 years, Rodolfo has made a significant impact on the global trade landscape.

At the forefront of Rodolfo's responsibilities is spearheading four intergovernmental agreements at the WTO, with economic implications exceeding trillions of dollars. Notable among these is the Trade Facilitation Agreement, poised to generate global benefits exceeding a staggering US$1 trillion annually. His negotiations cover critical areas such as the revised Government Procurement Agreement and the expansion of the Information Technology Agreement, showcasing his commitment to addressing crucial global challenges.

Rodolfo's influence extends beyond the WTO, where he contributes to various international bodies. His roles include being a member of the Management Board of the WTO Pension Plan, a member of the WTO List of Panellists, and a Domain Name Panellist with over 40 Panel Decisions across renowned international arbitration centers.

Throughout his career, Rodolfo has held impactful roles, including serving as Assistant Deputy Permanent Representative at Israel's Foreign Trade Administration in Geneva, Switzerland. Here, he introduced groundbreaking initiatives like the Trade Lecture Sessions @ the WTO, fostering collaborations with top universities worldwide.

His prowess in negotiating comprehensive plurilateral initiatives, such as the e-commerce initiative covering over 90% of the US$25 trillion global e-commerce market, and his role in negotiating the Fisheries Subsidies Agreement under the UN's Sustainable Development Goal 14.6, highlight his dedication to advancing global trade sustainability.

Beyond diplomatic and legal roles, Rodolfo is a multifaceted professional. As the Creator, Producer, and Host of The Rodolfo Rivas Project podcast, he engages in insightful conversations with notable figures in International Geneva. His leadership in multicultural teams, coupled with his commitment to execution, sets him apart as an accomplished litigator, arbitrator, negotiator, translator, and manager.

Rodolfo's advanced degrees from prestigious institutions, his extensive publication record, and his creative pursuits, including directing short films and culinary explorations, define him as a dynamic force in the global arena. His blend of professional excellence, intellectual depth, and creative endeavors exemplifies Rodolfo Rivas as a trailblazer shaping the future of international trade and legal landscapes.

OUR TEAM MEMBERS —



JUAN P GUERRERO

Director of Legal Affairs

Juan P. Guerrero stands as a legal luminary with an extensive 20-year legal career, specializing in commercial transactions and boasting a comprehensive in-house experience in business, tax, and corporate law. His formidable expertise encompasses the successful negotiation and conclusion of more than 1000 intricate commercial transactions. These transactions span diverse domains such as Mergers & Acquisitions, Joint Ventures, EPCs, Financials, NDAs, Equity Dealings, Procurement, Network Logistics, and Health Insurance Law.

In his capacity as Director, Guerrero's commercial acumen has led him to collaborate with Fortune 500 companies, spearheading mergers and acquisitions across a multitude of geographies. Notably, these acquisitions have reached values surpassing the US$2 billion mark, with due diligence processes exceeding US$1 billion. His legal prowess has proven instrumental in optimizing venture profitability and mitigating litigation risks through expert handling of intellectual property litigation, commercial arbitration, and trial litigation.

With a profound background in mergers and acquisitions, Guerrero has represented entrepreneurs, growth companies, and both public and private corporations. His involvement spans both buyer and seller sides in national, international, and cross-border M&A processes. His expertise extends to reverse mergers, due diligence, minority investments, IPO processes, and other strategic business transactions. Guerrero excels in assessing corporate structures for company incorporation and complex asset sale transactions.

Director Guerrero provides meticulous and analytical legal counsel to companies and investors involved in each M&A process, facilitating consolidation, integration, and corporation split-ups. His multicultural and diverse operational background enables him to collaborate seamlessly with professionals across various domains, including architecture, finance, and corporate leadership.

Renowned for his legal and iconic knowledge, Guerrero strives to implement inventive and industrious solutions across all facets of business transitions. His approach adheres to both domestic and international regulatory requirements within the relevant commercial jurisdiction. Guerrero's contributions extend to the management, development, and implementation of Engineering, Procurement, and Construction (EPC) projects for the Oil and Gas industry. He has also been instrumental in Hospital Infrastructure projects, navigating logistical and customs processing intricacies related to pharmaceutical and hospital provisions.

Juan P. Guerrero earned his Juris Doctor from Zulia University and holds a Master's Degree in Commercial Law from Rafael Belloso University. His commitment to excellence is further underscored by a Public Health specialization from the globally esteemed Johns Hopkins University. Guerrero's academic achievements and extensive practical experience position him as a stalwart in the legal landscape, capable of navigating the complexities of contemporary business law.



NICO WESTERDALE

Director of Technology

Nico Westerdale has a rich and diverse professional journey marked by his exceptional contributions to major companies and startups across various industries. As the former Director of Technology at GoPuff, a prominent on-demand delivery service listed on CNBC's Top 50 Distributors, he played a pivotal role in expanding the product and engineering teams from 7 to an impressive 200 individuals in just two years. Nico spearheaded all consumer-facing engineering efforts, overseeing scrum teams dedicated to Mobile, Growth and Shopping, and Driver Experience, along with collaboration with local and offshore agencies. His leadership was crucial in developing architectural roadmaps for GoPuff's Azure/AWS-backed microservices, paving the way for the next generation of technology embodied in a React consumer application.

Transitioning to the role of Chief Technology Officer at IncentFit, a key player in the global corporate wellness market, Nico managed the development team that transformed the company into a global contender. His work with corporate giants like Corning Inc., the University of Michigan, Magic Leap, and Blue Cross Blue Shield Association underscored his ability to translate business requirements into a flexible and customizable product that catered to the diverse wellness benefit plan needs of over 200 corporate clients.

Notably, as the Senior Engineer at Comcast, Nico contributed to the development of the Xfinity streaming TV app for Xbox 360 and various other in-house streaming projects. His collaboration with stakeholders demonstrated his capacity to communicate technical possibilities and transform business requirements into cutting-edge streaming media services, utilizing technologies like JavaScript, HTML5, C#, .NET, and more.

Throughout his career, Nico has showcased his expertise in UX design, software development, and technology leadership. His vast skill set includes proficiency in languages and frameworks such as VueJS, Angular, jQuery, JavaScript, Ionic, Cordova, CSS, .NET, NodeJS, PHP, and more. His academic background includes a B.A. (Hons) in Fine Arts from Oxford Brookes University, specializing in New Media and Interactive Art. He is currently an Accelerator CTO with Limited engagement offering engineering leadership and management to The Burnratty Investment Group from seed round and beyond.

With a focus on defining technical goals, building roadmaps, and assembling the right teams, Nico contributes to the sustainable growth of The Burnratty Investment Group and aligns himself with early and emerging startups with bold visions for the future.

Nico Westerdale's impact is also evident in his role as the Founder and Chief Technology Officer of Iconico, Inc., a testament to his entrepreneurial spirit. His innovative software tools, such as Screen Calipers and ColorPic, have garnered widespread acclaim and continue to be actively downloaded.

OUR TEAM MEMBERS —



STUART PRESTEDGE

Director of Technical Operations

Stuart Prestedge, a seasoned Director of Technical Operations, boasts an impressive career spanning over 25 years in the software industry. His wealth of experience encompasses the design and implementation of various commercial software products, including a significant three-year tenure as a senior architect for the ShareFile division of Citrix. In this role, he played a pivotal role in elevating ShareFile to global success, solidifying its position as one of the premier file-sharing products worldwide. Stuart's entrepreneurial spirit led him to co-found and build startups, most notably Byte Squared, a company that developed a Microsoft Office clone iOS app, amassing over 11 million users.

In recent years, Stuart has shifted his focus towards assisting investors, founders, CEOs, and fellow CTOs in all facets of establishing, growing, managing, and exiting technology businesses. His diverse expertise includes performing in-depth technology due diligence and health checks for high-profile investors, identifying risks, proposing actionable recommendations, and overseeing the development of a global lottery app and back-end services. Stuart actively advises startups, existing businesses, and teams within global organizations, ensuring the implementation of best-practice design, processes, and strategies.

Stuart's influence extends beyond individual businesses; he was invited by LMarks/Lloyds of London to mentor on their Lloyds Labs innovation startup program, providing valuable advice that resulted in several business and technical benefits. With a background as a co-founder and startup entrepreneur in various CTO roles, he has architected and implemented complex, industry-grade software systems across diverse sectors, including HR SaaS, CRM solutions, Microsoft Office-compatible editors for iOS devices, and fully-featured mail servers.

His technological fluency spans multiple languages and platforms, including C/C++, C#/.Net, Objective-C/iOS, Java, Typescript, and Meteor, showcasing a deep knowledge of cloud technologies such as AWS and Azure. Stuart is well-versed in utilizing a wide array of third-party services essential for building and running successful technology businesses.

Beyond his technical expertise, Stuart is recognized for his adept leadership skills, having managed technology teams for several years. As a technology influencer at Citrix, he effectively communicated vision across all organizational levels. Stuart excels in growing technology teams, from defining job specifications to screening, interviewing, and recruiting. His extensive experience and multifaceted skill set make Stuart Prestedge a sought-after advisor, mentor, and influencer in the dynamic landscape of technology and business.



GUENTER SCHMITTBERGER

Enabler

As a dedicated Ambassador at Top Tier Impact (TTI), the esteemed global ecosystem uniting impact and sustainability leaders, Guenter is committed to channeling capital towards addressing the pressing issues of our era. He has a Diplom in Mathematik from Freie Universität Berlin and a background in psychology, I bring a unique perspective on human behavior and decision-making to the forefront of conscious investing.

With an extensive track record spanning over two decades in the IT industry, management consulting, and successful fundraising endeavors for start-ups and venture funds, Guenter has polished a diverse skill set and forged a robust network within the innovation and impact spaces. He has also co-founded and invested in multiple start-ups, orchestrated fundraising campaigns spanning various countries and sectors, and contributed to large-scale projects in physical asset management

Guenter's passion lies in conscious investments that drive development and combat climate challenges. Leveraging a sophisticated array of tools, I meticulously preselect and collaborate with startups and venture capital firms that exhibit the highest potential for profound impact on people, the planet, and profitability.

OUR TEAM MEMBERS



HESHAM ZREIK

Strategic Advisor

Hesham's prowess in the world of investment and entrepreneurship positions him as a leading figure, having earned the remarkable distinction of being ranked #39 among the top 50 investors by Forbes in 2018 (https://www.forbes.fr/classements/top-50-des-business-angels-selon-leurs-investissements-et-leur-reussite/). This recognition is a testament to his strategic investments and successful exits, showcasing his acumen in the realm of business angels.

Fluent in Arabic, English, French, German, and Spanish, Hesham's linguistic versatility reflects his ability to engage with diverse stakeholders in the global business landscape. At the forefront of FasterCapital, an online accelerator and incubator, Hesham serves as the co-founder and CEO, contributing as a technical co-founder and investing as an angel in over 100 startups. Under his leadership, FasterCapital has become a dynamic ecosystem, facilitating the growth of innovative ventures with a network of 1000 mentors, +500 offices globally, 200 partnerships, and over 400 startups.

Hesham's impact is evident in the success of FasterCapital, helping more than 300 startups raise over $1 billion. His investment portfolio includes renowned names such as Twitter, Zomato, and SpaceX, spanning diverse sectors like AI, Fintech, Blockchain, e-commerce, IoT, and HR.

His entrepreneurial journey commenced with the founding of ZGroup Mobile in 2002, showcasing his ability to transform a modest beginning into a successful venture. Specializing in mobile content and services, the company achieved a valuation of US$2.5-US$3.25 million by 2005, culminating in its acquisition by the public company Incagold plc.

Hesham's affinity for technology dates back to 1989, with three decades of software development expertise. Ranked 7th in Baccalaureate tests among 200,000 participants, he holds an engineering degree from HIAST, pursues a DBA at Edinburgh Business School, and earned a Master's in Computer Information Science at AABFS.

Beyond his achievements, Hesham's commitment to innovation and mentorship continues to shape the trajectory of numerous startups, making him a stalwart in the world of business and investment. His multifaceted expertise, from strategic investments to entrepreneurial leadership, has left an indelible mark on the startup ecosystem, solidifying Hesham Zreik as a trailblazer in the global business arena.



LABAN ROOMES

Business Development Officer at XRP Healthcare and Director of Business Development at The Burnratty Investment Group

Laban Roomes stands as a prominent serial entrepreneur, renowned for his innovative ventures that span diverse industries. His notable contribution includes co-founding XRP Healthcare alongside his son, Kain Roomes. XRP Healthcare is a trailblazing Pharma and Healthcare platform, distinguished as the first to be built on the XRP Ledger, showcasing Laban's commitment to leveraging cutting-edge technology for transformative solutions.

Laban's journey in entrepreneurship saw early success with an investment in Marigold Projects Jamaica, a medicinal cannabis company. This venture proved highly lucrative, as Laban orchestrated the sale of 49% of the company to Aphria, a Canadian public company giant, for a staggering US$$80 million. Embarking on the cryptocurrency wave, Laban began investing in Bitcoin in 2018, marking the commencement of his foray into blockchain technology. His subsequent investments include ventures into XRP, Zilliqa, Centric, and XCAD, showcasing a strategic approach to emerging technologies.

Laban's entrepreneurial prowess extends beyond the realm of blockchain. In 2007, he designed and manufactured an innovative portable plating device, a venture that catapulted him into the spotlight. Laban showcased this gold-plating technology, along with its market traction, on the popular BBC TV investment program 'Dragon's Den.' His compelling pitch secured funding and garnered guidance from multi-millionaire Dragon James Caan. However, after three years, Laban repurchased all his shares from James Caan, maintaining a business alliance while pursuing a new vision for the company.

Over the years, Laban's ventures have achieved remarkable milestones. He personally attended and supplied luxury gifts to the Oscars, created exclusive ranges of iPods and iPhones for celebrities like Elton John, the Beckhams, Floyd Mayweather, Usain Bolt, Mark Wahlberg, Clint Eastwood, and Will Smith, among others. Notably, Laban's portable gold plating technology has provided opportunities for hundreds of individuals worldwide to work from home.

Beyond business success, Laban Roomes has demonstrated a strong commitment to social responsibility. His company has launched initiatives and campaigns, donating a percentage of luxury gift sales to support high-profile charities such as the Elton John Aids Foundation (EJAF), The Teenage Cancer Trust, and SOS Children's Villages. Laban's holistic approach to entrepreneurship integrates philanthropy and community impact.

Laban's contributions to entrepreneurship have not gone unnoticed, as evidenced by accolades such as the Great British Entrepreneur award and the prestigious Lloyds TSB – FSB Entrepreneur of the Year award. Currently, Laban divides his time between Jamaica, Miami, and Dubai, where he continues to pursue and expand his diverse business interests. His global presence reflects the breadth and success of his entrepreneurial endeavors.

OUR TEAM MEMBERS —



KAIN ROOMES

Founder of XRP Healthcare and Director at The Burnratty Investment Group

Kain Roomes stands at the forefront of entrepreneurial success as the President and Founder of XRP Healthcare. Born in London, United Kingdom, Kain's journey is marked by diverse experiences, ranging from professional soccer to a successful career as a fitness model promoting renowned sports brands such as Sports Direct and Nike. His resilience and adaptability became evident when a sports injury prompted him to transition into the world of cryptocurrency investment.

After parting ways with his career in professional soccer due to injury, Kain ventured into modeling within the fitness industry, showcasing products for prominent sports brands. His foray into cryptocurrency investment began in earnest in 2018, a move that would define his financial trajectory. Notably, Kain made headlines by selling his steel and gold Rolex Submariner to fund his initial investment in Bitcoin. Subsequently, he diversified his portfolio by investing in altcoins such as Zilliqa and XRP. This strategic move transformed the initial £7,500 (US$9,402) from the Rolex sale into an impressive £2,000,000 (US$2.51 million).

In September 2022, Kain Roomes took a significant leap in his entrepreneurial journey by founding XRP Healthcare. This groundbreaking venture marked the inception of the first pharma and healthcare platform built on the XRP Ledger. Collaborating with his father, Laban Roomes, Kain played a pivotal role in propelling XRP Healthcare from its inception to an extraordinary valuation of US$194,000,000 in just three months.

Not content with this rapid success, Kain continued to expand his vision by founding XRP Healthcare Africa. This new venture aimed at acquiring private healthcare clinics, pharmacies, and hospitals across the African continent, addressing critical healthcare needs in the region. To further strengthen this initiative, Kain strategically partnered with M&A specialists, The Burnratty Investment Group. The merger of XRP Healthcare Africa and The Burnratty Investment Group has created a formidable force in the healthcare sector, poised for significant growth.

Looking forward, Kain Roomes sets ambitious goals for the merged entity, with a target of achieving a remarkable US$1 billion valuation by 2026. His visionary leadership and strategic acumen position him as a dynamic force in the entrepreneurial landscape, driving innovation and positive change in the healthcare sector, both in Africa and globally. Kain's journey from professional sports to modeling and then cryptocurrency investment showcases his adaptability, determination, and foresight in navigating diverse industries and achieving extraordinary success.

XRP Healthcare®



MUKISA JOSHUA WILLIAM

The Principal and Founding Executive Director at The Burnratty Investment Group and Strategic Advisor at XRP Healthcare

Mukisa Joshua William, the Principal and Founding Executive Director of The Burnratty Investment Group, has emerged as a prominent figure in the African healthcare sector, showcasing remarkable entrepreneurial prowess. His strategic approach to mergers and acquisitions positions him as a key player in successfully consolidating the highly fragmented billion-dollar healthcare industry on the continent. Mukisa's leadership skills were put to the test when he orchestrated an impressive private equity funding round, securing US$150,133.30 for a healthcare business. He demonstrated astute management by guiding his team through rigorous legal and financial due diligence processes, establishing collaborations with financial institutions to secure appropriate financing for mergers and acquisitions.

Beyond his role as a shrewd businessman, Mukisa is a talented writer and a passionate advocate for civic engagement. His contributions extend to several authored papers addressing critical issues in Uganda, with notable works such as "Policy Options for Combatting University Education Dropout in Uganda." This publication sparked essential conversations among government and university stakeholders, aiming to find innovative solutions to address the dropout problem. Mukisa's research on data protection laws in Uganda has been widely utilized in advocacy campaigns, particularly in championing citizens' privacy rights.

During his tenure as a student leader at Makerere University, Mukisa demonstrated impressive mobilization skills, rallying over 3000 students to petition against a regulation granting arbitrary powers to suspend students. Driven by a commitment to democratic principles, including the rule of law and fair hearing, he showcased leadership in advocating for student rights.

Simultaneously, as a third-year Law student, Mukisa achieved recognition by winning the Hult Prize in 2018 for the Precotech waste management system in the On-campus Innovations Challenge. Precotech's innovative approach addresses unemployment by training the unskilled, employing the concept of "Trash for Cash." The Hult Prize innovation challenge, serving as a start-up accelerator for impact entrepreneurship, gathers students globally to pitch ideas and launch companies addressing pressing global issues.

Mukisa Joshua William emerges as a dynamic and multifaceted leader, destined to leave a lasting impact in both the corporate world and beyond. His commitment to societal service and contributions to democratic civilization underscores the values that guide his work. With his diverse skills and rich experiences, Mukisa is poised to continue making a significant difference and inspiring positive change in Uganda and on a broader scale.

OUR TEAM MEMBERS —



TONY CHARANDUK

Strategic Advisor at XRP Healthcare

Tony Charanduk, a native of western Canada, brings a rich agricultural background to his multifaceted entrepreneurial journey. Raised on a family grain and cattle farm, Tony's venture into business commenced with the establishment of a grain farm, operated in conjunction with the family farm. Expanding into the goat meat industry, Tony played a pivotal role as the founder and President of the Canadian Goat Marketing Co-op, showcasing his leadership in agricultural initiatives.

In the year 2000, Tony embraced a new role as the manager of swine genetic programs across Canada with Hypor Swine Genetics, marking a transition into the livestock sector. A decade later, in 2010, he became an equity investor and company manager at Cramer Livestock Nutrition. Displaying his entrepreneurial spirit, Tony, along with a partner, embarked on the creation of Rebel Nutrition, a startup in the livestock nutrition sector based in western Canada. Under Tony's guidance, Rebel Nutrition evolved into a prominent player in the regional animal nutrition industry. The company's success culminated in its acquisition by Proveta Nutrition in 2020.

Simultaneously, Tony Charanduk delved into the realm of cryptocurrency investment, marking his entry into the crypto space in 2017. His interest in blockchain-based ventures led him to conceptualize and launch a blockchain-based initiative. In the fall of 2019, during the final stages of Rebel's sale, Tony joined forces with nine other visionary investors to establish UFF Sports in 2021. Notably, UFF Sports accomplished a remarkable feat by raising US$3 million in a matter of seconds. The venture has since evolved into a global blockchain-based fantasy sports ecosystem, leveraging cutting-edge WEB3 technology to revolutionize the fantasy sports industry.

Father and son, Laban Roomes and Kain Roomes, recognized Tony's expertise in the crypto space and sought his strategic guidance. Having invested in Tony's private token sale (UFF Sports) years earlier, the duo brothers valued his insights. Consequently, they invited Tony Charanduk to serve as one of their strategic advisors, leveraging his experience to navigate their roles as owners of their crypto token. This collaboration reflects the synergy between visionary entrepreneurs in the crypto and agricultural sectors, fostering innovation and growth in diverse industries.



EDOARDO FARINA

Head of Social Adoption at XRP Healthcare

Edoardo Farina is a die-hard advocate for XRP, demonstrating a profound dedication to the community. In addition to pursuing a career as a trainee lawyer, Edoardo has delved deeply into the intricacies of the blockchain ecosystem, showcasing his comprehensive understanding of its technical nuances. His expertise has positioned him as a pivotal figure within various blockchain communities, where he has actively engaged with a substantial user base numbering in the hundreds of thousands.

Edoardo's impact extends beyond his technical acumen, as he has become a central figure and point of reference for enthusiasts and practitioners alike. Leveraging his extensive knowledge, he has been instrumental in conducting numerous presentations, addressing large audiences to disseminate insights into blockchain technology and its applications. This commitment to education and community engagement underscores Edoardo's role as a thought leader within the blockchain space.

Furthermore, Edoardo Farina has cultivated a significant presence on social media platforms, amassing a considerable following. Through these channels, he shares his perspectives, updates on the latest developments in the blockchain realm, and fosters a sense of community among his followers. This online presence not only reflects Edoardo's influence but also serves as a testament to his commitment to fostering dialogue and collaboration within the blockchain community.



THE BURNRATTY INVESTMENT GROUP

WE DELIVER.

WE AIM TO DOMINATE AND CONSOLIDATE THE MULTI-BILLION-DOLLAR AFRICAN HEALTHCARE SECTOR IN PARTNERSHIP WITH

XRP Healthcare® Africa

Mukisa Joshua William,
Principal and Founding Executive Director
Email: mukisa@theburnrattyinvestmentgroup.com
Website: www.theburnrattyinvestmentgroup.com

THE BURNRATTY INVESTMENT GROUP
WE DELIVER.

PROBLEM



Highly fragmented Ugandan healthcare sector.



Poor quality, slow and inaccessible healthcare services



Motivated sellers have no exit.

Email: mukisa@theburnrattyinvestmentgroup.com
Website: www.theburnrattyinvestmentgroup.com

SOLUTION

Dominate and consolidate the highly fragmented healthcare market:

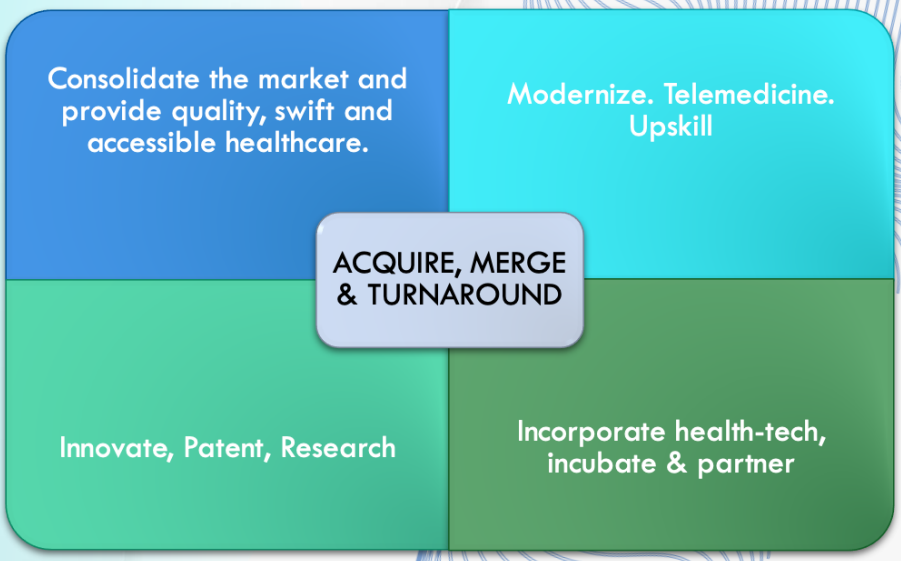

Email: mukisa@theburnrattyinvestmentgroup.com
Website: www.theburnrattyinvestmentgroup.com

THE BURNRATTY INVESTMENT GROUP: WHY US?

250+
Years of combined experience in M&A, healthcare and business development.

$1BN+
Exit in 3 – 5 years through our voracious acquisition of targets.

$20BN+
Combined wealth created with our board members as direct or indirect participants.

1000+
Investor network spearheaded by FasterCapital our incubator.

Our Aim
To dominate and consolidate the highly fragmented multi-billion-dollar African healthcare sector and provide quality, swift and accessible healthcare.

Vision
To become the leading healthcare provider on the African continent by 2026



Unique Perks
Experienced Law Firm
Shonubi, Musoke and Co Advocates

Our Service
To provide quality, swift and accessible healthcare.

Strategy
Roll up the small and medium sized healthcare businesses.

Email: mukisa@theburnrattyinvestmentgroup.com
Website: www.theburnrattyinvestmentgroup.com

MARKET OVERVIEW

MARKET SIZE & MARKET VALIDATION

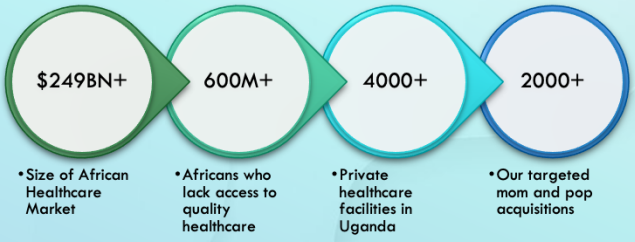

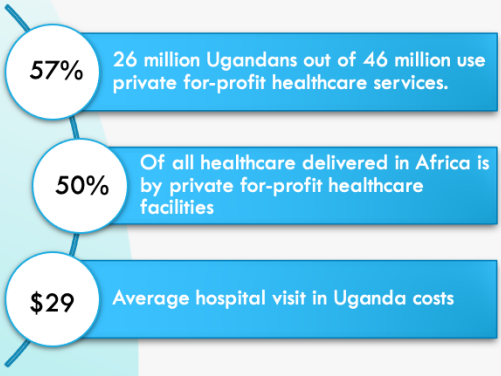

Hospitals in Uganda (Qty)

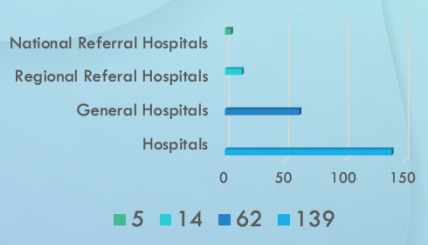

Service Providers

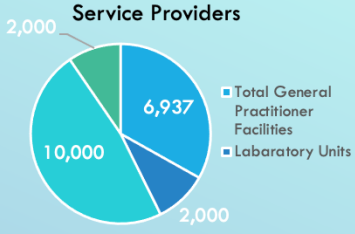

Ownership of Health Facilities

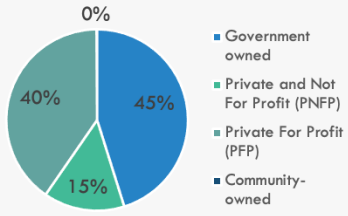

Email: mukisa@theburnrattyinvestmentgroup.com
Website: www.theburnrattyinvestmentgroup.com

MARKET ADOPTION

We shall adopt the market through our acquisition of targets, creation of strategic partnerships and the incorporation of telemedicine services.

Monthly M&A Deals



Partnerships

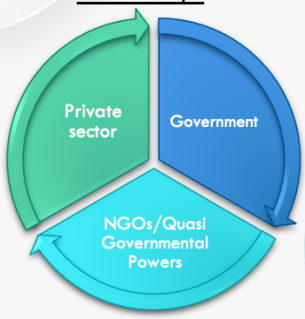

Telemedicine



Email: mukisa@theburnrattyinvestmentgroup.com
Website: www.theburnrattyinvestmentgroup.com

TARGETED BUSINESSES

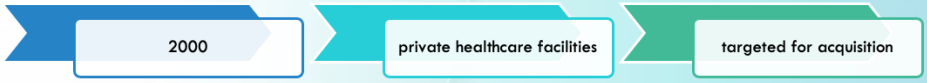

This range represents a sweet spot in terms of companies that can benefit from our financial and operational support, while still being small enough to move quickly and be nimble in the market.

10 - 500 Employees

$250 - 50M Revenue

20 - 50% Profit margin

We are looking for companies with healthy profit margins. Such companies have demonstrated an ability to generate sustainable profits and are well-positioned for future growth.

This range represents companies that are established enough to have a track record of success, but still have significant growth potential and room to expand their operations.

When evaluating potential targets our criteria includes assessing their product or service offerings, their customer base, their growth potential, and their strategic fit with our overall vision for the healthcare industry.

Email: mukisa@theburnrattyinvestmentgroup.com
Website: www.theburnrattyinvestmentgroup.com

VALUE PROPOSITION

Our M&A services are designed to provide comprehensive support and assistance to SMEs in the healthcare sector. While financial support is certainly a key component of our value proposition, we also offer expertise, guidance, and operational support to help these companies overcome their pain points and achieve their growth and development goals.



Our access to substantial financial resources can help SMEs overcome one of the biggest pain points they face: a lack of capital. By providing funding and financial support, we can help SMEs invest in new technologies, expand their operations, and pursue strategic growth opportunities that might otherwise be out of reach.



Our extensive industry expertise and network of partnerships can provide valuable guidance and support in navigating the complex regulatory and compliance requirements that can be a major challenge for SMEs in the healthcare sector. We can also offer operational support and assistance with issues such as supply chain management, IT infrastructure, and human resources through our partnerships and networks.





We can provide an exit to motivated sellers. People who are looking to retire and they do not have heirs that want to run the business. Even people that want to venture into other activities or opportunities like politics.



We can help SMEs achieve economies of scale and improve their competitive position in the market. By combining resources and capabilities with other companies in the healthcare sector, SMEs can achieve greater efficiencies, reduce costs, and increase their overall market share.



Email: mukisa@theburnrattyinvestmentgroup.com
Website: www.theburnrattyinvestmentgroup.com

TAM, SAM, SOM

259BN

This refers to the total market demand for a product or service. The TAM for healthcare services in Uganda is estimated at $4 billion. Africa's healthcare sector will be worth $259 billion by 2030.

1 BN +

This is the portion of the TAM that can be realistically reached and served by the business. Our SAM for healthcare services in Uganda is estimated at $1 billion. Based on our research, we estimate that our SAM is approximately $5 billion for the African market. This includes the portion of the TAM that we can access and that is relevant to our business.

500 MN+

This is the portion of the SAM that the business can realistically capture in a specific time frame. Our SOM for healthcare services in Uganda is estimated at $100 million in the first year of operations, and we aim to increase this to $500 million by the end of the fifth year.

Email: mukisa@theburnrattyinvestmentgroup.com
Website: www.theburnrattyinvestmentgroup.com

THE COMPETITION: WHY WE ARE BETTER?

1. Ciel Group https://www.cielgroup.com
2. Hospital Holdings Ltd http://hhi-ms.com/about.html
3. Africa Health Holdings https://africahealthholdings.com
4. Lancet https://www.cerbalancetafrica.com
5. Evercare Group https://evercaregroup.com

1

First, we have **extensive industry expertise and knowledge**, with a team of professionals who have a combined experience of over 200 years working in the healthcare industry. We understand the unique challenges and opportunities that health SMEs and hospitals face, and we have the skills and expertise to navigate complex regulatory and compliance requirements.

2

Second, we have **access to substantial financial resources**, which allows us to provide the necessary capital to support the growth and development of acquired companies or hospitals. This is through our partnership with FasterCapital that has a proven track record of successful fundraising and partnerships with institutional investors, giving us a competitive edge in the market.

3

Third, we have a **strong network of industry partnerships** and relationships with key stakeholders and thought leaders. Our partnership with XRP Healthcare, a UK firm with NHS contacts, the affiliations with professional organizations of our board members and our extensive network of contacts allow us to provide valuable connections and resources to acquired companies or hospitals.

4

Fourth, we **prioritize efficiency and speed** in our acquisition process. We have streamlined our process and leverage excellent legal and accounting representation, technology and tools to expedite due diligence and integration, while still maintaining a high level of quality and attention to detail. (Our law firm is Shonubi, Musoke and Co. Advocates)

5

Finally, we have a **clear and compelling strategic vision** for the future of our company and the healthcare industry as a whole. Our vision centres around consolidating the highly fragmented multi-billion-dollar African healthcare sector to provide quality, swift and accessible healthcare thus lowering the waiting time before patients' interface with a nurse or doctor respectively. We believe that our unique value proposition and competitive advantages position us to be a thought leader and a valuable partner for acquisition targets that share our vision.



Email: mukisa@theburnrattyinvestmentgroup.com
Website: www.theburnrattyinvestmentgroup.com

COMPETITOR ANALYSIS TABLE

Direct Competitors

	The Burnratty Investment Group	Ciel Group	Hospital Holdings Ltd	Africa Health Holdings	Lancet	Evercare Group
Industry expertise and knowledge	✓	✓	✗	✗	✓	✓
Substantial financial resources	✓	✓	✗	✗	✓	✓
Strong Network	✓	✓	✓	✗	✓	✓
Prioritize efficiency and speed in our acquisitions	✓	✗	✗	✗	✗	✗
Clear, strategic and compelling	✓	✓	✓	✓	✓	✓
Long Term Strategy/ Model	✓	✗	✗	✓	✓	✓

Areas of competition

Email: mukisa@theburnrattyinvestmentgroup.com
Website: www.theburnrattyinvestmentgroup.com

ACQUISITION VOLUME PER MONTH

20 – 30 deals

1. Roll - up deals
2. Small or mid sized deals
3. Consolidation deals
4. Bolt on acquisitions
5. Distressed or bankruptcy deals

1. Similar to bolt-on acquisitions, roll-up deals involve acquiring multiple smaller companies with similar products or services to create a larger entity. M&A deals that involve smaller companies or businesses with simpler operations and fewer assets can be easier and quicker to complete. These include businesses with revenues below 100,000 USD with high profit margins of 30 – 50% and have a total of 3 -5 employees
2. We aim to acquire small or mid-sized deals: For larger deals of 250,000 USD and more we shall complete 2 – 3 deals per month.
3. We look to pursue consolidation deals: In healthcare, there are larger volumes of M&A deals occurring at any given time.
4. We look to make bolt-on acquisitions: These are deals where a larger company (us) acquires a smaller company that has a complementary product or service, allowing for a quick integration process
5. We envision closing on distressed or bankruptcy deals: In cases where a company is facing financial difficulties or is in bankruptcy, there may be opportunities for quick M&A deals

Email: mukisa@theburnrattyinvestmentgroup.com
Website: www.theburnrattyinvestmentgroup.com

SERVICE DELIVERY



We identify and invest in high-growth companies in the healthcare sector, as well as providing financial and strategic support to help these companies achieve their growth and development goals and provide quality, swift and accessible healthcare.

When we acquire hospitals and healthcare providers, the existing management team and staff will typically remain in place, and will continue to provide healthcare services to patients.

In some cases, we may invest in companies that provide healthcare services in a different way, such as telemedicine or home healthcare. In these cases, the company would typically have its own team of healthcare providers, who would deliver the services to patients.



Email: mukisa@theburnrattyinvestmentgroup.com
Website: www.theburnrattyinvestmentgroup.com

OUR TEAM MEMBERS



WHITNEY LYNN
Chairman of the Board



JEFF SHORT
President & CEO



ISAAC MUSUUBO
Chief Operations Officer



RODOLFO RIVAS
Director of International & Global World Trade



ASS. PROF PETER WAISWA
Industrial Expert



DR. CRAIG STARK
Senior Independent Director



JUAN P GUERRERO
Director of Legal Affairs



NICO WESTERDALE
Director of Technology



LABAN ROOMES
Director of Business Development



HESHAM ZREIK
Strategic Advisor



MUKISA JOSHUA WILLAM
Principal and Founding Executive Director



KAIN ROOMES
Director

Email: mukisa@theburnrattyinvestmentgroup.com
Website: www.theburnrattyinvestmentgroup.com

OUR TEAM EXPERIENCE

Our chairman is a 1st lieutenant in the medical service corps. He has done a lot of M&A deals, business development and he has over 45 years of experience.

1st Lt. Whitney Lynn
Chairman



Jeff Short has managed healthcare businesses and trained healthcare teams. He has over 30 years of experience.

Jeffrey Short
President & CEO



Dr. Musuubo is a healthcare professional with over 20 years of experience in the healthcare sector.

Dr. Isaac Musuubo
Chief Operations Officer



Dr. Craig, is a NATO military medical officer & healthcare professional with over 25 years of experience. He ran a healthcare M&A fund in Kenya, that was acquired by TPG

Dr. Craig G. Stark
Senior Independent Director



Nico is a sought-after technology professional who has developed numerous healthcare platforms with over 25+ years of experience.

Nico Westerdale
Director of Technology



Dr. Peter is a healthcare professional, academician and entrepreneur with over 20 years of experience.

Ass. Prof. Dr. Peter Waiswa
Industry Expert



Rodolfo, is a WTO professional and has advocated for the decentralisation of the COVID vaccine patent. He has over 20 years of experience.

Rodolfo C. Rivas
Director of International & Global World Trade



Juan has studied from John Hopkins University and has a certificate in healthcare service delivery and he has over 20 years of experience.

Juan P Guerrero
Director of Legal Affairs



Laban co-founded XRP Healthcare with his son Kain Roomes and has been a part of M&A deals worth over 80 million USD. He has over 20 years of experience.

Laban Roomes
Director of Business Development



Hesham is a 39/50 Forbes ranked investor. He has over 20 years of experience and has worked with over 100 startups, and is a mentor for more than 50 companies.

Hesham Zreik
Strategic Advisor



Kain founded XRP Healthcare to facilitate healthcare payments with NHS as partners. He is the Director of XRP Healthcare Africa Ltd and has over 10 years of experience.

Kain Roomes
Director



Founded The Burnratty Investment Group. Involved in health care policy research, law and advocacy for the past 5 years. Advocated for the reform of Uganda's Public Health Act to quell the COVID 19 quagmire.

Mukisa Joshua William
Principal and Founding ED



Email: mukisa@theburnrattyinvestmentgroup.com
Website: www.theburnrattyinvestmentgroup.com

M&A STRATEGIES & INVESTMENT CRITERIA

M&A Strategies:

1. **Target high-growth healthcare companies with a strong strategic fit**



2. **Focus on companies with innovative products, services, or technology**



3. **Seek out companies with a proven track record of growth and profitability**



4. **Prioritize companies that can benefit from our financial and strategic support**



Investment Criteria:

1. **Target companies in the healthcare sector.**



2. **Seek out companies with a clear growth strategy and a path to profitability**



3. **Prioritize companies that have a competitive advantage or unique value proposition**



4. **Look for companies with a strong management team and a track record of success**



Email: mukisa@theburnrattyinvestmentgroup.com
Website: www.theburnrattyinvestmentgroup.com

AMOUNT & PURPOSE OF FUNDRAISE

We are raising $3M USD through a pre-seed round led by FasterCapital:

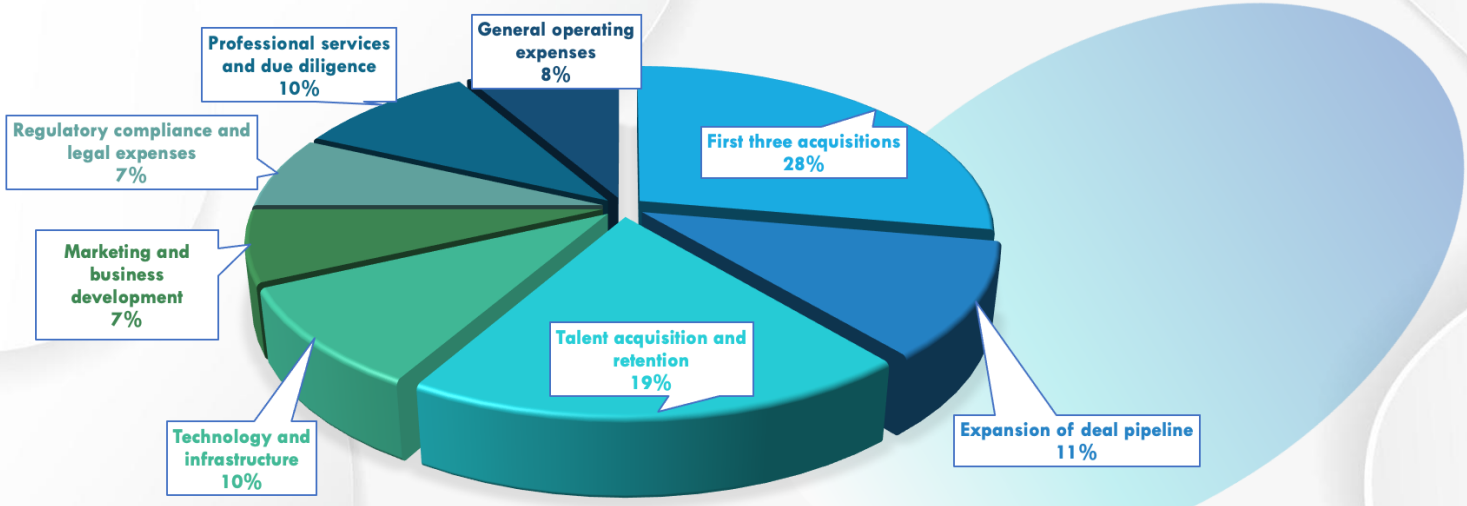

Email: mukisa@theburnrattyinvestmentgroup.com
Website: www.theburnrattyinvestmentgroup.com

OUR INVESTORS

Our investor is XRP Healthcare Africa – and we have engaged the services of FasterCapital to help raise the required funds

XRP Healthcare® Africa

FasterCapital

Email: mukisa@theburnrattyinvestmentgroup.com
Website: www.theburnrattyinvestmentgroup.com

OUR SHORT & LONG TERM GOALS

Short Term Goals

Raising 3 Million USD.

Completing at least three successful acquisitions as soon as 1 million USD of the 3 million fundraise is complete.

Integrating our acquired companies into our healthcare ecosystem and optimizing their operations to maximize efficiency and profitability

Long Term Goals

- Becoming a leading player in the healthcare sector through a strategic and well-executed M&A strategy
- Providing high-quality healthcare services to patients across the globe
- Building a sustainable and profitable healthcare ecosystem that benefits all stakeholders, including patients, healthcare providers, and investors
- We believe that by setting specific and measurable goals, we can stay focused on our mission and deliver long-term value to our investors and the communities we serve.

Email: mukisa@theburnrattyinvestmentgroup.com
Website: www.theburnrattyinvestmentgroup.com

TARGETED COUNTRIES & GROWTH STRATEGIES

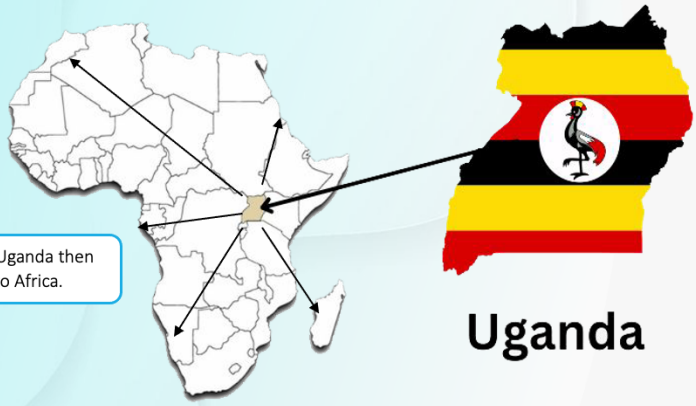

Begin from Uganda then spread out to Africa.

Uganda

While our current focus is on Uganda, we do have plans to expand our operations to other African countries as fast as humanly possible. We believe that there is significant potential for growth and development in the healthcare sector across the continent, and we are committed to exploring new opportunities as they arise.

Our growth strategies include:



Partnerships



Research

Leveraging our expertise and experience



Continuous innovation and market adoption

Email: mukisa@theburnrattyinvestmentgroup.com
Website: www.theburnrattyinvestmentgroup.com

P&L STATEMENT AND BALANCE SHEET

P&L Statement	
Revenue	Amount (USD)
Medical Income	400,000,000
Expenses	Amount (USD)
Legal & Professional Fees	1,000,000
Scan	5,570,000
Insurance	1,000,000
Salaries and Wages	11,035,000
Electricity	227,500
Mergers & Acquisitions	65,000,000
Medical Supplies	3,565,000
Loan Refinance	100,000,00
Other Administrative Expenses	1,528,750
Operating Expenses	5,000,000
Income Tax Expenses	2,000,000
Total Expenses	195,926,250
Net Income	Amount (USD)
Net Income	204,073,750

Balance Sheet	
Assets	Amount (USD)
Cash	244,092,259
Property, Plant and Equipment	23,056,250
Total Assets	267,148,509
Liabilities and Equity	Amount (USD)
Loan Payable	100,000,000
Total Liabilities	100,000,000
Equity	167,148,509
Total Liabilities and Equity	267,148,509

Email: mukisa@theburnrattyinvestmentgroup.com
Website: www.theburnrattyinvestmentgroup.com

ROAD MAP

2023

INCORPORATION AND FUNDRAISING

- Incorporate The Burnratty Investment Group as a legal entity.
- Develop a business plan and pitch to potential investors.
- Raise $3 million in funding to start operations. Building a strong management team and corporate culture.
- Milestones: Incorporation, Completing a successful fundraise.

2024-25

INVESTMENT AND ACQUISITION

- Make 1st acquisition.
- Identify potential investment targets and conduct due diligence.
- Acquire and merge identified targets into our portfolio.
- Streamline operations and create synergies among the acquired companies.
- Milestones: Complete 1st 3 acquisitions. Completing a successful integration of acquired companies. Achieving cost savings and efficiency improvements through streamlining operations

2026

GROWTH AND EXPANSION

- Implement growth strategies to increase the value of the portfolio companies.
- Building a solid reputation in the industry and among investors.
- Expand into new markets and diversify the portfolio.
- Milestones: Expanding the company's geographic reach and customer base. Growing revenue and profitability of portfolio companies i.e., 500MN USD revenue in 5th year with 1 Billion USD+ valuation,. Acquiring over 2000 companies & healthcare businesses.

2027

EXIT

- Prepare for exit options, such as an IPO or acquisition by a larger conglomerate.
- Work with investment bankers and legal advisors to optimize the exit strategy and valuation.
- Execute the exit plan and achieve a successful outcome for investors and shareholders.

THANK YOU



THE BURNRATTY INVESTMENT GROUP
WE DELIVER.

Get in touch

You can reach out to Mukisa Joshua William on:

mukisa@theburnrattyinvestmentgroup.com
+256704888094
https://www.linkedin.com/in/mukisa-joshua-william/
www.theburnrattyinvestmentgroup.com

PHILIPS FOUNDATION

PIONEERING TECHNOLOGY-DRIVEN HEALTHCARE SOLUTIONS TO OVERCOME BARRIERS IN UNDERSERVED COMMUNITIES

BY **BENJAMIN OPUKO**

At its core, the Philips Foundation is driven by a singular mission – to provide quality healthcare where it is most needed. In our exclusive interview, Margot Cooijmans, the Director of Philips Foundation and Philips Foundation Impact Investments Ltd. unveils the key principles guiding the foundation's approach to addressing healthcare challenges.

A seasoned professional and a former serial entrepreneur, Cooijmans has devoted her energy and expertise to a noble cause that extends beyond typical corporate boundaries. Grounded in practical action, the philosophy rejects mere donations in favor of hands-on involvement. As we delve into this feature, Cooijmans shares her dedication to the foundation and its mission.

Her overarching goal is straightforward: to utilize the capacities of companies to create a more equitable and sustainable world. This mission aims to make a lasting impact on medically underserved communities through innovation.

The foundation focuses on understanding needs and contexts intimately, collaborating with local ecosystems to fortify healthcare systems and ensure lasting improvements. For Cooijmans, the commitment to creating and sustaining access to quality healthcare is not just a goal – it's an entrepreneurial, efficient, and, above all, transformative pledge.

BRIDGING HEALTHCARE GAPS AND SAVING LIVES

Cooijmans sheds light on the transformative initiatives of the foundation, stating, "We have around ten investments in social enterprises with digital technologies to early detect signs of disease or risks in patients and timely refer to treatment if necessary, to save lives."

One impactful endeavor is the collaboration with "Healthy Entrepreneurs," reaching rural communities to empower individuals in managing their health. Equipping and training community health workers and implementing telehealth solutions ensure timely access to healthcare, fostering sustainable livelihoods.

Philips Foundation envisions a collaborative healthcare ecosystem that magnifies the impact of supported enterprises. By connecting radiology services like Rology's teleradiology platform with Philips X-ray and ultrasound equipment at Penda Health clinics, diagnostic services improve in underserved communities.

Collaborations with NCD Alliance and the Ministry of Health Kenya facilitate swift diagnosis and management of heart conditions through technologies like portable ultrasound and mobile-connected ECG, KardioScreen.

Cooijmans emphasizes Rology's impact, addressing the critical shortage of radiologists. This innovative solution provides certified radiologists remotely, enabling hospitals to conduct screenings.



MARGOT COOIJMANS - DIRECTOR,
PHILIPS FOUNDATIONS



Through advanced technology, remote radiologists analyze images, ensuring accurate diagnostics and enhancing healthcare delivery.

She states, "Another example is the Rology software (radiology at distance), this is one of the ventures we invest in. With no installation costs (only internet), hospitals and radiologists are connected, and the solution fits all modalities of radiology independent of the brand of the X-ray, ultrasound, CT, or MRI device."

Collaborating with NGO partners enhances awareness and early detection of various health conditions. In Kenya, the collaboration with the NCD Alliance utilizes portable ultrasound and ECG technology, empowering primary healthcare workers to detect conditions related to cardiovascular diseases.

Cooijmans envisions a profound impact on healthcare access and well-being through these initiatives, stating, "Our projects and our work with social enterprises open up quality healthcare for people that – prior to our joint work – did not have affordable local access to proper healthcare services."

By focusing on early detection in primary care settings and underserved areas, these initiatives save lives through timely interventions and treatments, marking a significant step towards fostering a healthier and more equitable world.

She emphasizes the commitment to accessibility, stating, "By determining vital signs in an early stage, we see how many lives are saved by timely detection and treatment."

FORGING COLLABORATIVE PATH TO TRANSFORM HEALTHCARE IN SUB-SAHARAN AFRICA

The Foundation recently reported substantial progress through unique collaborations in Sub-Saharan Africa, improving access to maternal care for 15 million people in 2022 alone. Philips Foundation has managed to increase its focus on investing in social entrepreneurs to enhance locally led innovation and improve the quality of healthcare delivery through an ecosystem-based approach.

Cooijmans sheds light on the foundation's collaborative ethos, stating, "We seek partners that complement our own capacities, and we work with them on a clearly defined need, such as addressing

high children mortality rates in a certain area."

At a recent partner meeting in Nairobi, Kenya, the Foundation outlined plans to deepen these partnerships with social entrepreneurs, building on its history of technological support to enhance healthcare access and quality. For example, the Foundation has been involved in supporting Access Afya and Penda Health, two social entrepreneurs embedded within Kenya's healthcare systems.

Access Afya integrates into Kenya's healthcare system with its "clinic in a box" model, which brings fully-equipped medical facilities to underserved areas. Meanwhile, Penda Health focuses on personalized healthcare experiences using advanced technology and data analytics.

The importance of these partnerships is underscored by Cooijmans, who emphasizes, "These partnerships are extremely important to make actual tangible impact." The collaborative approach extends beyond traditional models of philanthropy, focusing on addressing specific needs and challenges in targeted regions.

Cooijmans further elaborates on the intricacies involved in healthcare provision, stating, "In healthcare provision, one cannot rely on just donated money or equipment because staff has to be trained to apply the solutions."

The foundation's collaborative initiatives also navigate challenges inherent in the healthcare landscape, such as the absence of insurance, low spending power, and inadequate infrastructure. Cooijmans notes, "Insurance often is lacking, spending power is low, infrastructure is not available." The emphasis is on addressing these systemic issues to create meaningful and enduring transformations.

The multifaceted nature of healthcare challenges requires comprehensive solutions. Cooijmans articulates the foundation's holistic approach, stating, "Next to that, internet connectivity sometimes needs to be solved.

Awareness around health and wellbeing needs to be improved to change peoples' health-seeking behaviors or lifestyle choices." This holistic perspective ensures that initiatives not only address immediate needs but also contribute to long-term behavioral and systemic changes.

Recognizing the necessity of sustained efforts, Cooijmans says, "Policies sometimes need a change to support new technologies or ways of working, and so on. The service has to be continued after we leave or a donation is 'consumed,' or people are left with nothing after all.



This is what we want to avoid." This forward-looking approach reflects the foundation's commitment to creating a lasting impact, ensuring that communities are empowered to continue benefiting from healthcare solutions long after the foundation's direct involvement.

DEPLOYING INNOVATIVE TECHNOLOGY THAT ENABLES ACCESS TO QUALITY CARE

To reach patients in communities with limited access to healthcare, Philips Foundation plays a proactive role in understanding local community needs and deploying Philips digital and connected healthcare solutions to address the medical needs of communities in low-resource settings.

Fast and reliable access to advanced medical support in underserved communities helps reduce healthcare barriers, such as having to travel to a larger hospital due to local staff and medical capability shortcomings.

Philips Foundation supports initiatives that aim to digitalize and integrate technology-enabled healthcare solutions in underserved communities. Cooijmans, articulates the foundation's strategic use of technology to address healthcare challenges, stating, "In areas where medical staff is lacking, technology can help to make the local community health workers part of the solution."

One notable example of this innovative approach is the deployment of a digital monitor, comparable in size to a watch, that utilizes algorithms to provide a red or green light after accurately measuring the respiratory rate of a child. Cooijmans explains, "The respiratory rate is a very good indicator of pneumonia, the single largest infectious disease cause of death among children worldwide." This technology allows for timely detection of pneumonia, a critical step in ensuring correct referral or treatment.

The software associated with this device distinguishes sideway movements from respiratory movements, making it a tool that can be effectively utilized by individuals without medical education.

With proper training on the device, community health workers can detect pneumonia in its early stages, preventing misdiagnoses and enabling swift intervention.

Cooijmans emphasizes the significance of this device, noting, "Without this device, fast breathing is often misdiagnosed as malaria or 'just a fever,' but the child will not survive without antibiotics. A green light, on the other hand, also avoids over-prescription of



antibiotics."

Highlighting a specific technology-driven solution with significant impact, Cooijmans discusses the Rology software, an investment venture by the foundation. This software facilitates remote radiology services, connecting hospitals and radiologists without installation costs.

Cooijmans elaborates, "With no installation costs (only internet), hospitals and radiologists are connected, and the solution fits all modalities of radiology independent of the brand of the X-ray, ultrasound, CT, or MRI device."

“The payment model is per report, ensuring affordability for hospitals. Patient data remain within the hospital, ensuring privacy, and AI-fine-tuned analytics enhance the quality of images and, consequently, the quality of care. This technology has enabled early detection of tumors, cardiovascular diseases, and respiratory diseases for over 670,000 patients,” she adds.

Collaborating with UNICEF Kenya and the Kenya Ministry of Health, Philips Foundation is actively

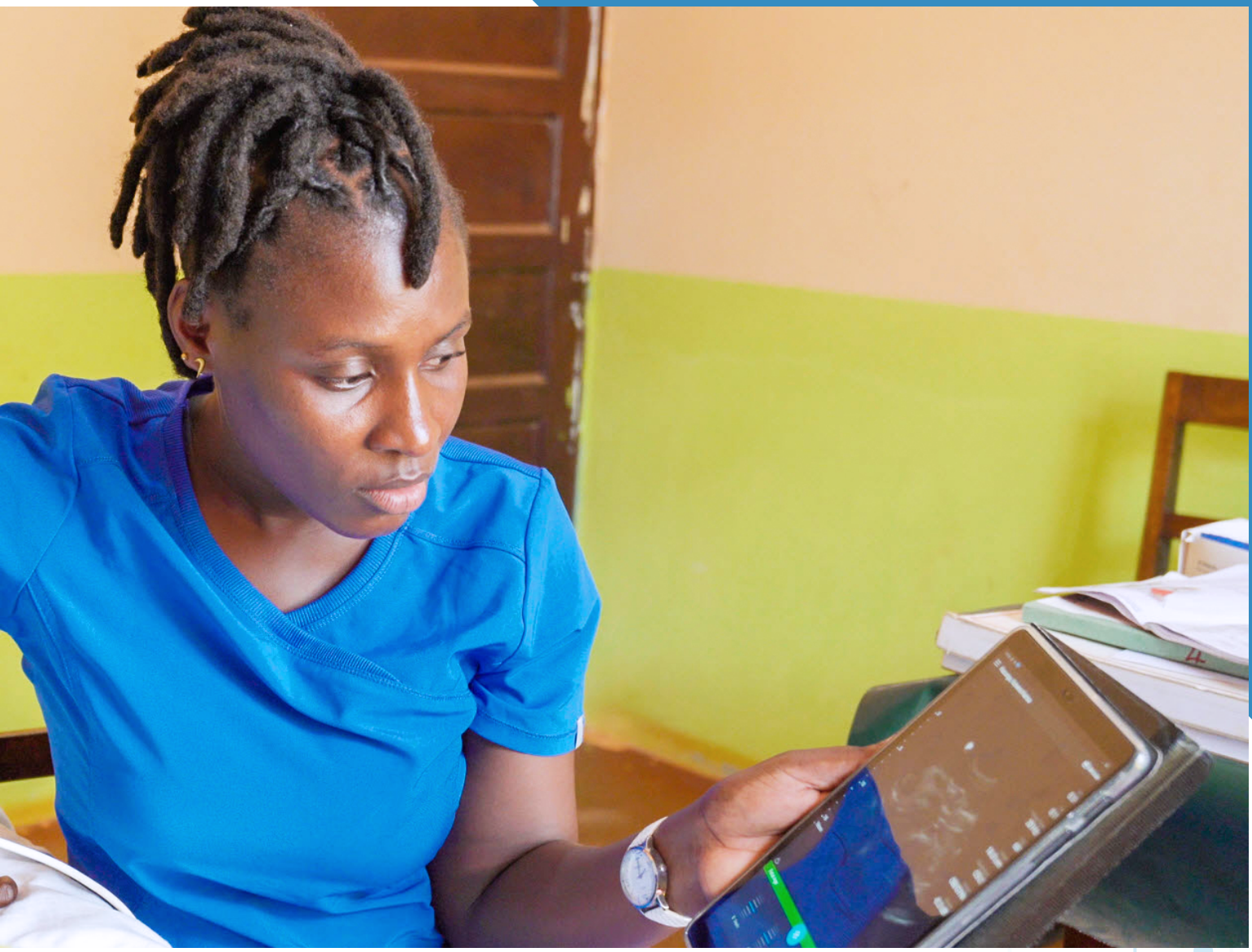

PHILIPS FOUNDATION SUPPORTS INITIATIVES THAT AIM TO DIGITALIZE AND INTEGRATE TECHNOLOGY-ENABLED HEALTHCARE SOLUTIONS IN UNDERSERVED COMMUNITIES

involved in a project aimed at improving medical equipment management. In collaboration with Kisumu and Kakamega county's health departments, the initiative utilizes a technology-enabled remote monitoring solution to enhance the quality of mother and child services in 100 health facilities.

The digital remote monitoring solution allows facilities to monitor device status, track breakdowns, repair histories, and maintenance routines, thereby reducing downtime and saving lives.

PHILIPS FOUNDATION'S IMPACTFUL INVESTMENTS

Philips Foundation, boasting a diverse portfolio of impactful investments, is shaping the future of healthcare access. Cooijmans provides an illuminating overview, stating, "Access Afya, ChARM, CheckUps Medical Hub, GOAL 3, Healthy Entrepreneurs, Helpfie, iMedrix, Ilara Health, Rology, and Solvoz" constitute the foundation's current investments. Notably, these enterprises collectively focus on healthcare solutions, aligning with the foundation's mission to enhance access to quality healthcare for underserved populations.

For instance, Access Afya, with its headquarters in Nairobi, Kenya, serves as a beacon for affordable healthcare, reflecting its goal of providing underserved populations with access to high-quality, affordable healthcare. Its flexible approach offers a guide for

creating healthcare options customized to regional circumstances.

The increased focus on investments on social entrepreneurs comes after initial successes since the foundation launched the scheme in 2021. Partnerships with Access Afya, GOAL 3, Ilara Health, and Penda Health are all rooted in the African healthcare system that delivers maternal and child healthcare services, powered by locally-enabled innovation.

RIGOROUS INVESTMENT CRITERIA FOR IMPACTFUL HEALTHCARE SOLUTIONS

Philips Foundation, an influential player in healthcare advancement, details its careful investment criteria aimed at supporting meaningful healthcare solutions.

Cooijmans explains the foundation's strategic approach, noting, "We look at access to quality healthcare for underserved populations. This means we consider the affordability for the local (uninsured) population."

The foundation conducts a thorough assessment of the market and competition, team capabilities, and the qualities of founders/entrepreneurs. Cooijmans highlights the foundation's early-stage intervention, addressing the gap between grants and impact investments.

She further mentions, "We also recognize that innovative solutions lack a three-year history of financial performance; a technically or medically motivated entrepreneur might need support in areas such as HR, export controls, or sales expertise."

In explaining the key principles of Philips Foundation's impactful investments, Cooijmans emphasizes, "Overall, we assess the potential and added value of healthcare solutions for patients. It must improve the lives of patients and caregivers, reduce the cost of care, and lead to better health outcomes."

This straightforward strategy underscores the foundation's dedication to advancing transformative solutions, going beyond financial considerations to prioritize the well-being of patients and caregivers. This commitment actively contributes to reducing healthcare costs and enhancing overall health outcomes.

The commitment to meaningful impact is further illustrated in Philips Foundation's thorough approach to assessing and measuring the results of its investment portfolio. Cooijmans details the foundation's methodology, stating, "We measure the number of people we provide (new or improved) access to care. This is specific per project and per investment."

She further explains, "In our investments, we only take our percentage of shares to report on impact





(access to healthcare). This strategic measurement focuses on the tangible outcomes, ensuring a nuanced understanding of the foundation's contribution to advancing healthcare access."

UNWAVERING COMMITMENT TO SUSTAINABLE HEALTHCARE IMPACT AMID CHALLENGES

Acknowledging challenges in their initiatives, Cooijmans addresses a significant hurdle, stating, "A huge challenge has been that in projects with NGO partners, once we proved in extensive scientifically monitored projects, that a certain way of working improved the lives of patients and caregivers, lowered the cost of care, and gave better health outcomes, that local governments still did not take over any investment to roll out that way of working in public health facilities."

In the face of evolving healthcare needs and global challenges, Cooijmans emphasizes the foundation's adaptability, stating, "We do this by keeping track of the developments, by scouting the best new technologies, and applying capacities/volunteers from the Philips company."

This proactive approach involves continuous monitoring of industry developments, scouting cutting-edge technologies, and leveraging the expertise and resources within the broader Philips company. Philips Foundation's commitment to adaptability and innovation remains a cornerstone in navigating challenges and ensuring a lasting impact on global healthcare landscapes.

As the Director of Philips Foundation Cooijmans offers a visionary outlook on the future of healthcare provision, outlining strategic priorities and innovative initiatives. "We are on track with our ambition to provide access to quality healthcare to 100 million people in underserved communities a year, by 2030."

Envisioning the evolution of the foundation to address emerging healthcare needs, Cooijmans recognizes the growing frequency of crises worldwide, whether man-made or natural disasters, leading to human suffering. In response, she articulates a forward-looking strategy: "We aim to invest in mobile technologies that can be taken into the field for emergency care, close to the people that need it, and connecting them to higher levels of care."

"We will keep on investing in new technologies and interesting ventures. We will keep on exploring new ways of working to lower the cost of care and to enhance access to affordable and qualitative healthcare."

In her closing thoughts, Cooijmans emphasizes a critical aspect often overlooked in healthcare initiatives: a deep understanding of the needs, inequalities, and limitations faced by communities with a critical lack of healthcare services.

"It is not just about technology; it is about truly understanding the needs, the inequality, and the limitations that people face when experiencing a critical lack of healthcare services."

"Acknowledging the level of poverty, the causes of disease, and the level of awareness. It is not about imposing anything invented in prosperous countries on other geographies. This is my true interest and motivation to improve peoples' lives and work on a more equitable healthcare landscape, disrupting rigid systems."

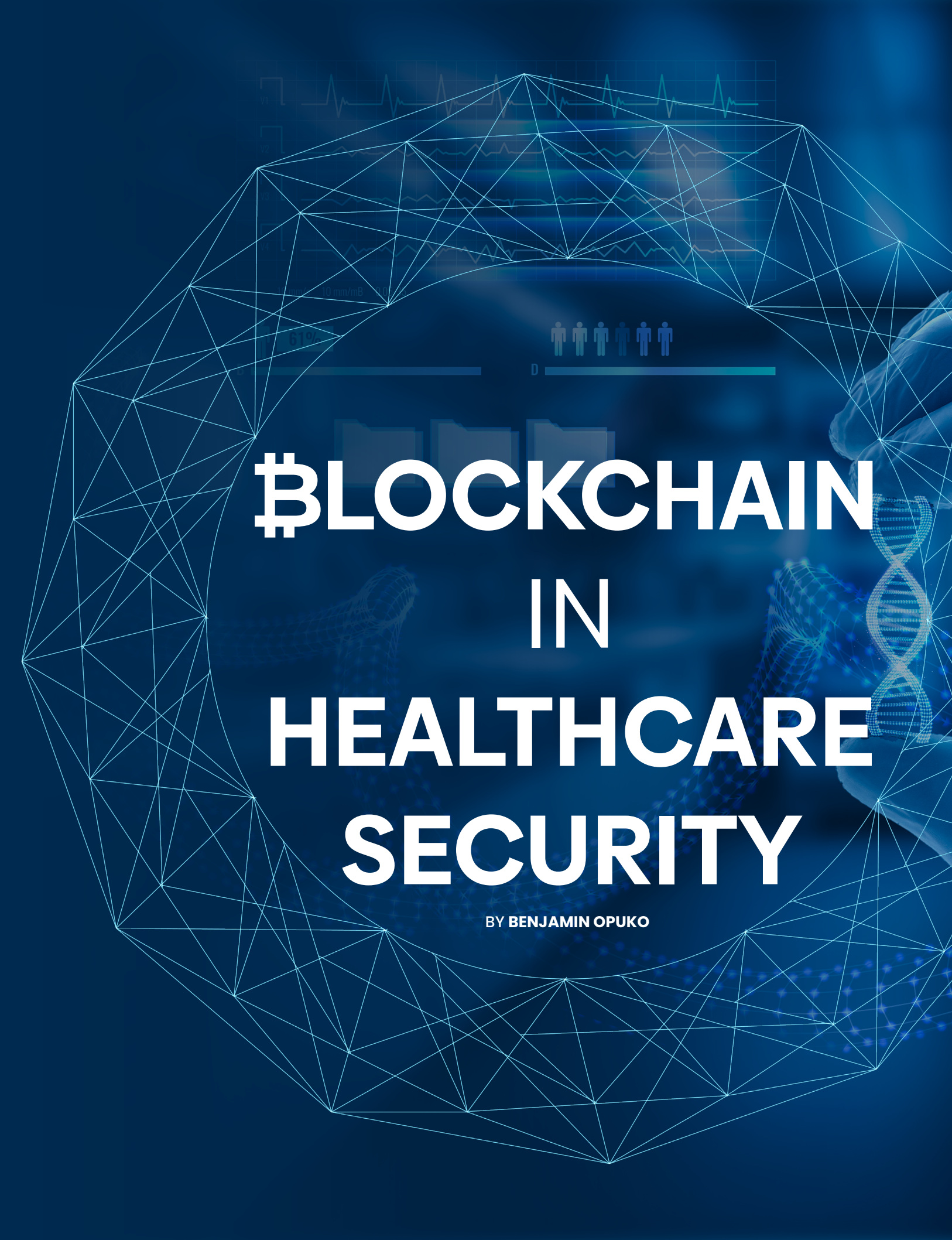

฿LOCKCHAIN IN HEALTHCARE SECURITY

BY **BENJAMIN OPUKO**



In the healthcare industry, where safeguarding patient data and maintaining the integrity of medical records are paramount, the advent of blockchain technology represents a transformative paradigm. The healthcare sector grapples with numerous challenges stemming from a complex network of intermediaries and a lack of transparent transaction tracking. Issues such as counterfeit drugs and escalating drug discovery costs persist. Moreover, patient data remains fragmented across various silos, impeding both research efforts and service delivery.

Blockchain technology emerges as a promising solution to these challenges by providing a trust mechanism that eliminates the need for intermediaries, while also offering enhanced traceability. Initially conceived as the underlying technology for cryptocurrencies like Bitcoin, blockchain is poised to revolutionize healthcare security. It ensures secure and tamper-proof storage across multiple network nodes, thereby improving interoperability and bolstering patient privacy. This technological innovation holds the potential to streamline processes, mitigate risks associated with counterfeit drugs, and foster a more cohesive and secure healthcare ecosystem on a global scale.

A DECENTRALIZED SAFEGUARD AGAINST HEALTHCARE DATA BREACHES

Centralized databases have been the mainstay of healthcare information management for a long time. Such traditional databases have the data held in a single, central server with a centralized database administrator, and they have proven vulnerable to cyber-attacks. With the shift towards electronic health records (EHRs), the need for securing patient data have never been higher. Blockchain is an approach to managing data where they are appended on an electronic tamper-resistant ledger that is distributed across a peer-to-peer network with no central administration of the data.

In a blockchain, patient data is distributed across a network of nodes, eradicating the vulnerabilities of single points of failure found in centralized systems. Each block in the chain contains a cryptographic hash of the previous block, creating an immutable record. Every time a user adds a block to the chain, they are required to input transaction details into a cryptographic hashing algorithm, generating a unique code specific to that transaction. If any aspect of the data block is later modified, the hashing algorithm will generate a distinct code that does not





APPROXIMATELY US$13.3 MILLION ANNUALLY. BLOCKCHAIN'S DECENTRALIZED STRUCTURE EMERGES AS A ROBUST DEFENSE, OFFERING THE POTENTIAL TO MITIGATE THESE SUBSTANTIAL FINANCIAL LOSSES.

align with the other codes in that blockchain. This inconsistency would signal potential data tampering to network members. The difficulty of tampering with blocks increases proportionally with the number of participants in a blockchain network. This is because a successful attack would necessitate hacking into numerous copies of the distributed ledger to simultaneously alter them all. This decentralized nature of blockchain ensures that any attempt to alter or tamper with data is immediately detected and rejected by the network.

To underscore the impact of cyber-attacks on centralized databases, a study by the Healthcare Information and Management Systems Society (HIMSS) estimates that healthcare data breaches cost the industry approximately US$13.3 million annually. Blockchain's decentralized structure emerges as a robust defense, offering the potential to mitigate these substantial financial losses.

ENSURING TRANSACTIONAL INTEGRITY IN HEALTHCARE: A TRAIL OF TRUST WITH BLOCKCHAIN

Blockchain's impact on transaction integrity within healthcare goes beyond securing patient data. Every interaction with patient records, from updating medical histories to recording treatments, is securely and transparently recorded in an unalterable ledger.



This not only enhances the accuracy of medical records but also establishes an auditable trail of every access and modification. Smart contracts, a hallmark feature of blockchain, further augment data integrity. Smart contracts automate the execution of predefined rules without the need for intermediaries, for example the automated enforcement of data governance policies. For instance, a smart contract can dictate who has access to specific patient records, under



what conditions, and for how long. In healthcare, smart contracts ensure the consistent enforcement of data governance policies, providing a standardized framework for secure transactions.

CASE STUDIES

Blockchain's transformative potential in healthcare finds tangible proof through real-world applications. Estonia stands out as a pioneer in e-governance, demonstrating successful integration of blockchain to secure its national health records. In collaboration with Guardtime, a blockchain cybersecurity company, Estonia's e-health system incorporates Guardtime's KSI blockchain. This innovative approach distributes patient data across a decentralized network, significantly minimizing the risk of large-scale data breaches. Moreover, blockchain ensures that patients in Estonia exercise granular control over who accesses their health information, ushering in a new era of patient-centric data management.

In the United States, Medicalchain exemplifies the power of blockchain in healthcare. This company utilizes blockchain to establish a decentralized health platform, placing patients in full ownership of their medical records. Patients can grant secure access to specific portions of their data for healthcare providers and researchers. This approach not only enhances patient privacy but also fosters secure data sharing for medical research, potentially expediting breakthroughs in treatments and therapies.

MedRec is another pioneering blockchain-based project developed by researchers at the Massachusetts Institute of Technology (MIT). The project aims to address the challenges associated with interoperability, security, and patient control in electronic health records (EHRs). MedRec uses Ethereum, a blockchain platform known for its support of smart contracts. The system provides a decentralized, patient-centric EHR, allowing patients to have control over their medical data. Access permissions are governed by smart contracts, ensuring that only authorized individuals, including healthcare providers and researchers, can access specific portions of a patient's medical history.

BEST PRACTICES FOR A SEAMLESS BLOCKCHAIN INTEGRATION

Implementing blockchain in healthcare demands meticulous adherence to specific best practices to guarantee a smooth and effective integration.

Establishing collaborative blockchain consortia allows multiple healthcare entities to contribute to and benefit from a shared blockchain infrastructure. This fosters a network effect, enhancing the security and resilience of the system. Also, embracing interoperability standards ensures seamless communication and data exchange among diverse healthcare systems. Blockchain's potential can be fully realized when it operates within an ecosystem that values standardized protocols.

Educating healthcare professionals and administrators about the nature of blockchain technology is also crucial. A well-informed workforce is better equipped to utilize blockchain securely and leverage its capabilities to the fullest extent. Lastly, adherence to regulatory frameworks is paramount. Blockchain implementations must align with existing regulations and privacy laws in the respective country. This not only ensures legal compliance but also safeguards patient rights. Adhering to regulatory frameworks is a fundamental step in building trust and

credibility within the healthcare ecosystem.

THE QUANTIFIABLE IMPACT OF BLOCKCHAIN IN HEALTHCARE

An extensive report by Accenture underscores the transformative potential of blockchain technology in the healthcare sector, projecting an annual savings of up to US$150 billion by the year 2025. This substantial cost reduction is attributed to the efficiency gains, reduced administrative costs, and the prevention of fraudulent activities enabled by blockchain technology. Further substantiating the pivotal role of blockchain in healthcare, a comprehensive survey conducted by Deloitte reveals a striking consensus among industry leaders. A remarkable 77% of healthcare executives express a firm belief in the substantial impact that blockchain is poised to exert on their organizations within the next three years. This vote of confidence not only reflects the growing acknowledgment of blockchain's potential within the healthcare landscape but also underscores its pivotal role in effectively addressing the formidable challenges posed by cybersecurity.

CHALLENGES AND FUTURE OUTLOOK FOR BLOCKCHAIN IN HEALTHCARE

The path to widespread adoption of blockchain in global healthcare faces several challenges that need careful attention. Issues related to scalability, energy consumption, and the need for universal acceptance present significant obstacles to the smooth integration of blockchain technology. Despite these challenges, the future trajectory of blockchain in healthcare is promising, driven by ongoing research and development efforts in the field.

Concerns about the scalability and energy consumption of blockchain solutions require continuous refinements and optimizations. Additionally, achieving widespread acceptance within the healthcare community is crucial for the success of blockchain integration. The ongoing trajectory of research and the increasing awareness and acceptance within the healthcare sector indicate progress towards more robust and secure systems.

The future outlook for blockchain in enhancing healthcare security is noteworthy. As the technology matures, anticipated innovative solutions are expected to effectively address current challenges. Blockchain's transformative potential lies in its ability to provide decentralized, tamper-resistant solutions to the significant challenges faced by the healthcare industry. Through safeguarding patient data, ensuring data integrity, and establishing a secure transaction framework, blockchain emerges as a revolutionary force in healthcare information management.

While challenges persist, the ongoing evolution of blockchain technology and the industry's growing acceptance create a landscape where a more secure and resilient healthcare system is not just a possibility but an impending reality. The increasing adoption of blockchain within the healthcare sector fosters the promise of a future characterized by heightened security, transparency, and efficiency in managing sensitive health information.

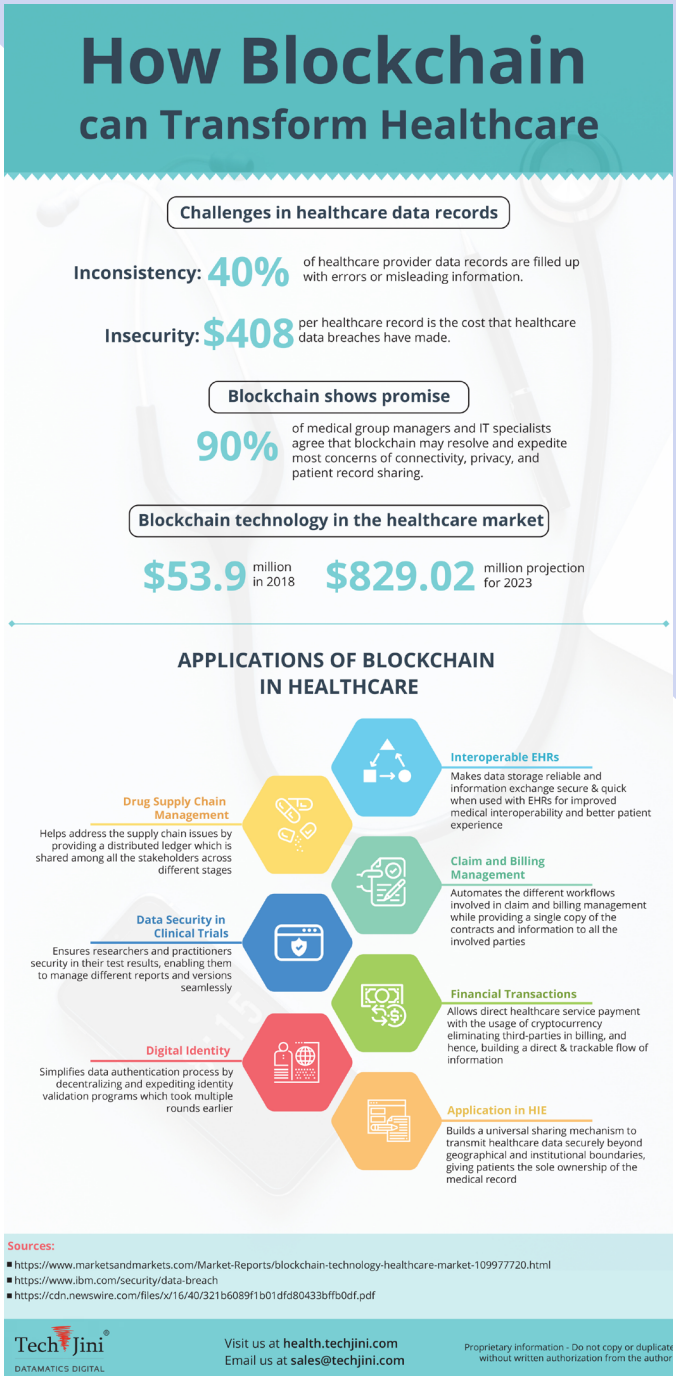

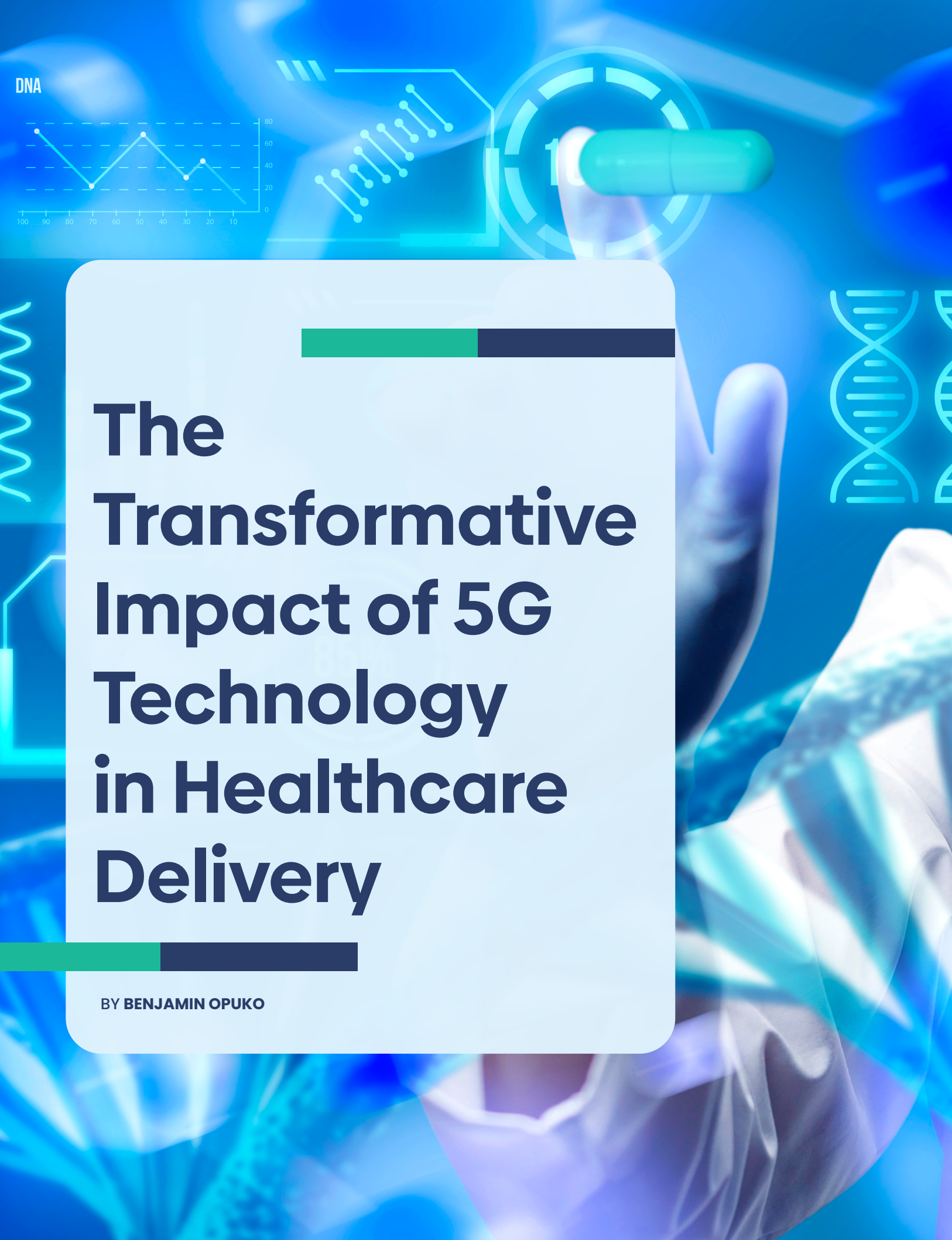

The Transformative Impact of 5G Technology in Healthcare Delivery

BY **BENJAMIN OPUKO**





The healthcare sector is currently undergoing a significant transformation, discarding outdated IT systems and embracing state-of-the-art technologies. The incorporation of data, analytics, robotics, automation, and artificial intelligence has led to the emergence of disruptive startups, placing healthcare at the forefront of technological innovation. In the midst of this technological renaissance, the introduction of 5G technology is paving the way for a new era of possibilities, fundamentally altering patient care, operational efficiency, and medical innovation. This article delves into the less-explored applications of 5G in healthcare, unveiling its promises and envisioning a future where connectivity converges with compassion for optimal healthcare outcomes.

A SURVEY BY GSMA INTELLIGENCE IN EARLY 2020 REVEALED THAT 62 PERCENT OF MOBILE OPERATORS RECOGNIZED TELEHEALTH AND TELEMEDICINE AS LONG -TERM BUSINESS OPPORTUNITIES

A SHOT IN THE ARM FOR HEALTHCARE DELIVERY

In the initial phases of 5G trials, discussions regarding the technology's impact on the medical sector have gained momentum, ranging from applications like remote diagnosis to telemedicine. A survey by GSMA Intelligence in early 2020 revealed that 62 percent of mobile operators recognized telehealth and telemedicine as long-term business opportunities, underscoring the growing importance of these sectors.

While the realization of remote surgical procedures over mobile networks may be a prospect for the future, ongoing global initiatives and trial projects are harnessing modern network technology for various applications. The integration of 5G into healthcare signifies more than a technological upgrade; it represents a transformative shift, fostering innovation and converting traditional healthcare facilities into hubs of technological advancement.

In healthcare applications, 5G plays a revolutionary role, reshaping services to enable high-quality consultations and treatments without geographical constraints, especially in telemedicine for remote and underserved areas. The transformative potential is

evident in supporting real-time, high-resolution calls, particularly useful for remote operations and complex medical procedures that demand precision and immediacy.

A noteworthy application is 5G Remote Surgery, addressing expertise gaps in healthcare. In regions with limited access to experienced surgeons, 5G facilitates real-time collaboration between specialists and on-site teams, allowing live-streaming surgeries with 4K monitors for detailed views. This approach improves efficiency, access to specialized expertise, and precision management of robotic equipment, reducing errors and enhancing patient outcomes. A more immediate application is the use of 5G-enabled AR/VR headsets for real-time remote guidance in surgical procedures. This approach enhances collaboration, offering insights and haptic feedback for better assessments, leveraging 5G's low latency, high bandwidth, and reliability.

The benefits extend to various healthcare applications. In intricate medical settings, 5G facilitates the sharing of extensive medical images and data sets, nurturing the growth of augmented and virtual reality tools. These applications, particularly in distraction and rehabilitative therapy, enhance patient experiences within hospital and clinical environments.

A NOTEWORTHY APPLICATION IS 5G REMOTE SURGERY, ADDRESSING EXPERTISE GAPS IN HEALTHCARE.

In clinical workflows, 5G platforms streamline communication and collaboration across diverse healthcare facilities. The rapid transfer of files, including real-time data, medical imaging, and laboratory test results, becomes particularly critical in emergencies. This ensures healthcare professionals have swift access to essential information, ultimately elevating the standard of patient care.

Addressing patient adherence to medication, a



common healthcare challenge, 5G technology offers innovative solutions. Video-enabled medication adherence, exemplified by projects like PAMAN in a UK 5G testbed, allows qualified pharmacists and caregivers to connect with patients in real-time, ensuring accurate dosage and timing. The advantages of 5G, including high-quality real-time video streaming, easy SIM-based installation, and enhanced reliability and security, make this application scalable in healthcare. The significance of 5G in healthcare is particularly highlighted during pandemics, ensuring continuity of healthcare services through telemedicine in remote regions, enhancing overall system resilience.

THE UNLEASHED POWER OF 5G IN WEARABLE TECH

5G technology unfolds a paradigm shift in healthcare, with wearable technology emerging as a pivotal domain of transformation. The proliferation of wearable devices, especially the advent of 5G-enabled wearables, has redefined healthcare delivery by facilitating continuous health monitoring. Smartwatches and similar devices play a central role in this evolution, offering seamless real-time health data transmission.

This real-time health data collection is a game-changer in healthcare. Beyond simplifying monitoring processes, it enables early intervention and preventive measures, fundamentally improving patient outcomes and well-being. 5G's influence extends to remote patient monitoring, marking a substantial stride towards patient-centric healthcare. Leveraging 5G and wearable tech, healthcare providers conduct real-time monitoring in patients' homes, expediting recovery and reducing hospital costs.

The impact of 5G-enabled wearables transcends mere data collection. It actively contributes to the development of personalized treatment plans, utilizing real-time health data to tailor interventions to individual patient needs. Additionally, it empowers predictive analysis, foreseeing potential health issues and enabling proactive healthcare management.

THE RISE OF SMART HEALTHCARE THROUGH 5G TECHNOLOGY

As health networks and devices advance, the use of smart, data-driven programs in healthcare is set to grow. The introduction of 5G infrastructure will significantly improve the possibility and reliability of using AI software to analyze real-time patient data sent to cloud platforms. The full realization of AI's potential will align with the widespread adoption of 5G technology.





AI enables medical professionals to analyze individual patient statuses in real-time, providing enhanced diagnostic insights and healthcare delivery, regardless of the patient's location. This not only saves costs but also reduces the time needed to access care, providing end-users with unprecedented flexibility.

Analyzing medical images is challenging due to the large amount of data involved. Clinicians struggle with interpreting the details and changes in these images, which can be prone to errors due to visual fatigue. Recent advancements in machine learning systems have demonstrated AI's ability to extract more information from images with increased reliability and accuracy, identifying features that may go unnoticed by the human eye. Applications range from scrutinizing large image datasets in screening programs to improving the diagnosis of specific issues like fractures.

Real-time machine learning relies on substantial amounts of data and requires highly reliable high-bandwidth networks, especially for seamless data access from mobile devices. The shift to high-capacity 5G networks enables healthcare organizations to optimize the use of machine learning systems, ensuring the delivery of high-quality care from any part of the hospital or clinic.

The integration of 5G networks facilitates the precise real-time transmission of massive data, ensuring the accuracy and reliability of medical data through AI systems. This collaboration between 5G and AI removes barriers for hospitals to connect, promoting the exchange of advanced diagnostic and treatment experiences between large and small healthcare facilities. This is particularly beneficial for underserved rural areas where financial and technical constraints often hinder the installation and use of AI applications. With 5G, smaller medical facilities can connect with larger hospitals, utilizing the power of their AI applications.

The convergence of 5G technology signals a revolution in Computer-Aided Diagnostics and Medical Imaging, enabling the swift transfer of extensive medical image data and expediting patient identification and treatment. This transformative capability extends to robot-assisted remote imaging, reshaping the approach to treating highly contagious diseases. In the realm of medical imaging, 5G facilitates the creation of detailed holograms from MRIs, improving diagnostic accuracy and amplifying the efficiency of healthcare delivery.

In the field of emergency healthcare, the inclusion of 5G in ambulances transforms services by enabling real-time communication between Emergency Medical Technicians (EMTs) and hospital officials. This



REAL-WORLD EXAMPLES FROM AROUND THE GLOBE ILLUSTRATE THE TRANSFORMATIVE IMPACT OF 5G, TRANSCENDING GEOGRAPHICAL CONSTRAINTS AND REDEFINING THE STANDARDS OF PATIENT CARE.

seamless exchange of real-time data, including high-definition video conversations, empowers doctors to monitor situations remotely, optimizing time and resources and ultimately enhancing the overall patient experience.

REAL-LIFE EXAMPLES OF 5G IMPLEMENTATION IN HEALTHCARE

Beyond theoretical promises, real-world examples from around the globe illustrate the transformative impact of 5G, transcending geographical constraints and redefining the standards of patient care. Several pioneering collaborations and initiatives underscore the transformative impact of 5G across diverse healthcare applications.

CHINA'S PIONEERING REMOTE SURGERIES

China has positioned itself as a pioneering force in harnessing the potential of 5G technology to revolutionize remote surgeries. The journey began in 2019 when a Chinese doctor achieved a remarkable feat – the world's first 5G remote surgery. From a location 30 miles away, the doctor successfully controlled a robotic arm to perform a liver removal on a laboratory animal. This groundbreaking event highlighted the capabilities of 5G, emphasizing its high bandwidth and low latency.

Building upon this success, another significant milestone was reached with the world's first remote brain surgery. Remarkably, this surgery was conducted nearly 1900 miles away from the patient, showcasing the transformative power of 5G in enabling remote medical procedures. These achievements underscore the immense potential of 5G in enhancing global healthcare accessibility.

Key players in this technological advancement include China Telecom Europe, ZTE (China), and West China Hospital, who have collaborated to leverage 5G for the remote diagnosis of coronavirus. This joint effort signifies the pivotal role that 5G can play in facilitating rapid and efficient healthcare responses, especially in the face of global health crises. ZTE Corporation (China) and Huawei (China) have also joined forces in establishing 5G demo sites dedicated to remote consultation and outpatient services, along with image diagnosis. In a noteworthy project supported by Huawei at the National Telemedicine Center, a specialized remote diagnosis system was deployed in 2020 to combat COVID-19. This system interconnected 147 hospitals spanning 108 counties and 18 cities, fostering collaboration among healthcare professionals, optimizing resource allocation, and providing expert guidance for treatment.

The remote diagnosis system facilitated the dissemination of high-quality medical resources to remote areas, enabling remote checks on patients in isolation wards. Additionally, it empowered online workshops with coronavirus experts, offering a platform for continuous learning and knowledge exchange. This initiative played a crucial role in allowing patients and medical centers in towns and counties to access support from larger hospitals, thereby enhancing response capabilities and mitigating the risk of cross infections associated with patient transfers.

UK'S REMOTE ROBOTIC SURGERY SUITE

In the United Kingdom, King's College London's



Robotic Surgery Suite, in collaboration with BT and Ericsson, has established a 5G-enabled remote robotic surgery facility. Surgeons can now perform operations with minimal latency, bridging geographical gaps in specialized healthcare services. This application underscores how 5G enhances access to expert medical care, especially in locations with limited access to specialized surgeons.

SCANDINAVIA'S CONNECTED HEALTH ECOSYSTEM

Oulu University Hospital in Finland leads the way in implementing a 5G-enabled Connected Health ecosystem through the 5G STEP FWD project. This initiative focuses on enhancing data analytics and patient-centered care, showcasing how 5G elevates healthcare standards through advanced connectivity and data processing capabilities. The project exemplifies the potential of 5G to transform data-driven healthcare practices.

ADVANCEMENTS IN THE UNITED STATES

The University of California San Diego's 5G Health Network focuses on telehealth, remote patient monitoring, and augmented reality applications. By leveraging 5G technology, the network supports healthcare delivery and medical education, emphasizing the versatility of 5G applications in various healthcare domains. The U.S. exemplifies how 5G enhances connectivity for diverse healthcare needs. Emory Healthcare's collaboration with Verizon (US) signifies a significant stride in adopting 5G technology for a range of healthcare applications. By harnessing Verizon's 5G Ultra-Wideband, Emory Healthcare aims to enhance augmented reality and virtual reality (AR/VR) applications. These applications extend to medical training, telemedicine, remote patient monitoring, as well as diagnostic and imaging systems spanning from ambulances to the emergency room. This multifaceted approach showcases the versatility of 5G in revolutionizing various aspects of healthcare delivery and medical education.

In a strategic partnership, Rush University Medical Center joined forces with AT&T (US) to integrate cutting-edge mobile communications technology powered by 5G into clinical care. This collaboration aims to revolutionize communications, address data processing needs, and elevate the overall patient experience. The adoption of 5G holds the promise of enhancing connectivity and data processing capabilities within the clinical environment, fostering a seamless and efficient healthcare ecosystem.

SIRIRAJ 5G SMART HOSPITAL PROJECT IN BANGKOK

The Siriraj 5G Smart Hospital Project in Bangkok, a collaboration between True, Huawei, and Siriraj Hospital, deploys a standalone 5G network and edge computing. This initiative enables real-time relay of crucial information about patients in transit to medics, significantly improving emergency response efficiency. 5G reduces the time for pathological diagnoses through AI, showcasing its potential for enhancing medical outcomes.

QATAR'S OOREDOO PIONEERING 5G-POWERED AMBULANCE SERVICES

Ooredoo Qatar, in collaboration with Ericsson (Sweden), has leveraged 5G technology to pioneer a groundbreaking approach in ambulance services. The initiative empowers doctors to provide remote treatment by utilizing a specially designed haptic glove worn by paramedics at the scene. This innovative use of 5G facilitates real-time interaction, allowing remote medical professionals to guide and control critical aspects of patient care. The application of 5G in ambulances emerges as a crucial advancement, potentially transforming emergency medical services and improving patient outcomes.

5G'S GLOBAL HEALTHCARE IMPACT: ESTIMATED US$90B SAVINGS BY 2030

In a forward-looking 2019 Huawei Carrier report, an in-depth exploration of 5G's potential impact on the healthcare industry projected significant contributions by 2030, estimating global savings of approximately US$90 billion. The report underscored the pressing need for solutions to address rising healthcare costs associated with an expanding and aging population, emphasizing the importance of enhancing healthcare system efficiency while simultaneously improving patient access to quality healthcare.

Building upon this analysis, STL Partners conducted extensive research involving executives from the healthcare and telecoms sectors, offering a more optimistic projection. Their findings anticipate that, on a global scale, 5G could generate cost savings reaching around US$94 billion for the healthcare industry by 2030. However, the significance of these savings extends beyond financial gains, emphasizing a strategic reallocation of resources.

Rather than merely focusing on monetary benefits, the primary objective is to redirect these savings towards treating more patients and expanding the reach of healthcare expertise to remote and underserved regions worldwide. This visionary approach aims to harness the transformative power of 5G to address financial challenges in healthcare while revolutionizing patient care on a global scale.

The anticipated outcome of this visionary shift is noteworthy – an additional billion patients treated annually by 2030. This departure from a conventional cost-centric mindset emphasizes the holistic potential of 5G to reshape healthcare delivery. The goal is to

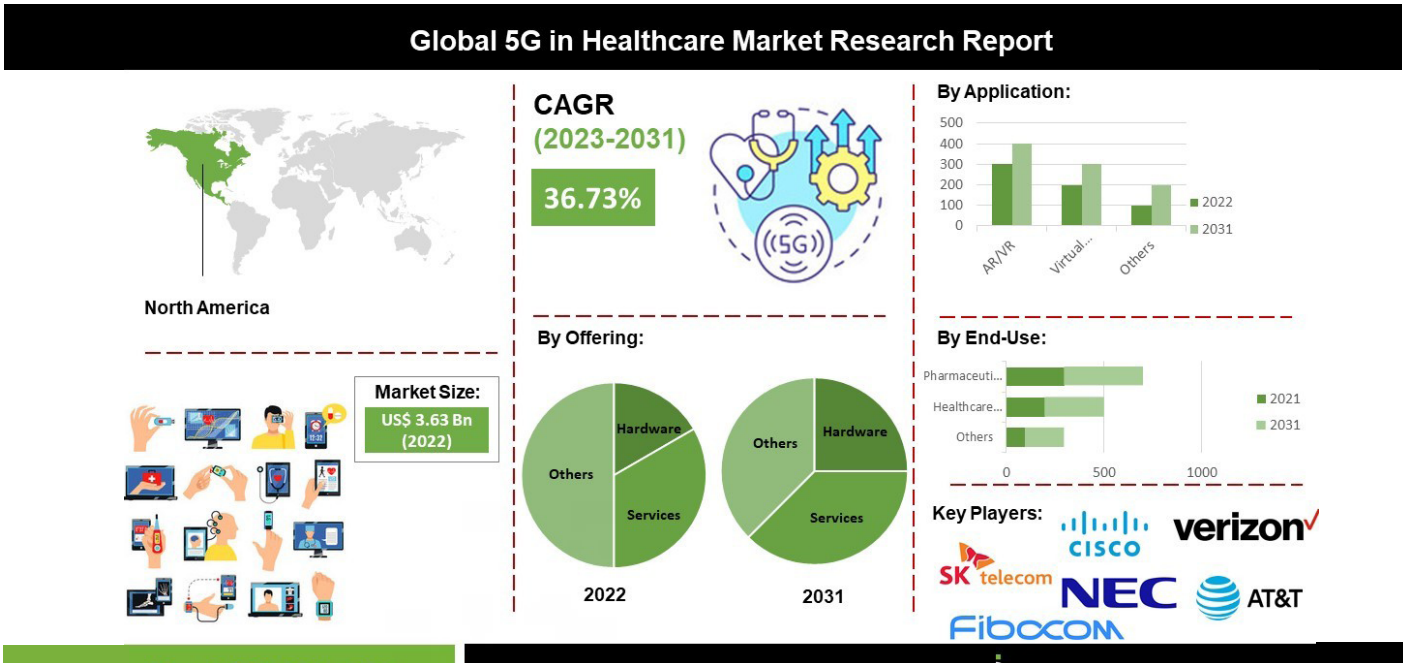



ensure that technological advancements translate into tangible improvements in patient outcomes and accessibility to healthcare expertise, even in the most remote and underdeveloped corners of the world. This strategic vision aligns with the broader objective of leveraging 5G not just as a technological upgrade but as a catalyst for positive and inclusive global healthcare transformation.

GLOBAL 5G HEALTHCARE MARKET SIZE

The global 5G in healthcare market is anticipated to experience substantial growth, with a projected Compound Annual Growth Rate (CAGR) of 76.3% from 2021 to 2026. This signifies a significant transformation in healthcare operations. Key participants in this dynamic market encompass prominent industry players, including AT&T, Verizon, China Mobile Limited, Qualcomm, T-Mobile, Ericsson, Telit, TELUS, Vodafone, Nokia, Samsung Electronics, Deutsche Telekom AG, Orange S.A., SK Telecom Co., Ltd., BT Group, NTT DOCOMO, NEC Corporation, Telefonicaónica, Airtel, Huawei Technologies Canada Co., Ltd., and Cisco. These industry leaders have strategically navigated the market landscape through various initiatives such as service launches, business expansions, agreements, partnerships, collaborations, and acquisitions, solidifying their positions in the evolving 5G in healthcare domain.

AT&T emerges as a leading player in the 5G healthcare market. With a global presence spanning over 200 countries and collaborations with 500 carriers, AT&T provides SIM-enabled connectivity, ensuring swift and highly secure equipment connectivity for enterprises. This robust infrastructure empowers businesses to deploy a multitude of devices using IoT and M2M technologies, positioning AT&T as a pivotal player driving innovation in the 5G healthcare realm.

The increased investments in 5G technology by governments worldwide present favorable opportunities for the 5G in healthcare market. Industry players are actively responding to this momentum by focusing on the development of advanced 5G-enabled healthcare solutions to meet the growing demand. This strategic approach reflects a concerted effort to leverage the full potential of 5G technology in enhancing healthcare services and fostering innovation in the rapidly evolving global healthcare landscape.

Looking forward, 5G in healthcare transcends connectivity to establish an online virtual healthcare facility, enabling global surgeries and medical interventions. Beyond being a technological upgrade, 5G acts as a catalyst for redefining patient care, optimizing medical procedures, and enhancing healthcare accessibility and innovation. Streamlined real-time communication and efficient data transfer among healthcare providers, insurance entities, and third-party organizations further contribute to this transformative potential.

Smart Contracts Take Center Stage in Transforming Healthcare Mergers and Acquisitions

BY **BENJAMIN OPUKO**

The healthcare sector has undergone significant changes with the integration of advanced technologies, and one such notable innovation is the use of smart contracts. In simple terms, smart contracts are self-executing codes that run on blockchain technology, providing a decentralized and automated way to handle contracts. Unlike traditional contracts, smart contracts work as programmable transaction protocols, ensuring the terms of an agreement are followed within a multi-party workflow.

These contracts have embedded application logic, setting transaction rules and defining relationships among entities and assets within the blockchain. This unique feature creates a customized application logic that acts like a digital law, removing the need for intermediaries and building trust within the blockchain.

In the complex landscape of healthcare agreements involving multiple stakeholders, smart contracts become a catalyst for efficiency, transparency, and increased security. By serving as a cornerstone for trust, these contracts unlock the full potential of blockchain technology.

In the context of mergers and acquisitions (M&As) in the healthcare industry, there are challenges related to regulatory compliance, data sharing, intellectual property, and complex financial arrangements. Traditional methods of managing these agreements have faced issues such as inefficiencies, errors, and high administrative costs. Smart contracts step in as an innovative solution, going beyond automation to offer a comprehensive approach to ensure regulatory compliance and facilitate the secure transfer of assets and data in healthcare M&As.

This shift in how contracts are managed not only streamlines processes but also addresses long-standing issues that have impeded the smooth execution of agreements in the healthcare sector. As smart contracts gain prominence, their impact on efficiency, transparency, and security in healthcare agreements has the potential to revolutionize how the industry approaches contractual obligations and collaborations.

SMART CONTRACTS IN ACTION

Anthem and Cigna merger

In 2017, Anthem and Cigna, two major health insurance giants in the USA, announced their merger plans, envisioning a colossal company with a combined membership exceeding 53 million. Although the merger was initially slated for closure in 2018, it faced delays due to concerns raised by the U.S. Department of Justice (DOJ) regarding potential competition reduction in the healthcare market.

A pivotal challenge encountered by Anthem and Cigna during this merger was the necessity to seamlessly transfer a substantial volume of patient data between the two entities. This data encompassed


1
2
3
24/7

THE MEDILEDGER PROJECT NOT ONLY REPRESENTS A SIGNIFICANT ADVANCEMENT IN SUPPLY CHAIN MANAGEMENT BUT ALSO SETS A PRECEDENT FOR COLLABORATIVE INNOVATION.



critical information such as patients' medical histories, medications, and insurance claims. Ensuring the secure and compliant transfer of this data was paramount.

To address this challenge, Anthem and Cigna turned to smart contracts, leveraging their capabilities to automate the transfer of patient data. The implementation of smart contracts not only streamlined the intricate process of data transfer but also ensured that it adhered to stringent privacy regulations. This innovative use of smart contracts in the Anthem and Cigna merger marked a groundbreaking application of this technology.

MEDILEDGER PROJECT

Pfizer, in collaboration with other major healthcare entities, is at the forefront of the MediLedger Project. This joint effort aims to leverage the potential of smart contracts and blockchain technology to automate contract reconciliation and chargebacks in the intricate supply chain management of the pharmaceutical industry.

The primary goal of the MediLedger Project is to reduce friction within the pharmaceutical supply chain by bringing together different parties through a shared blockchain network. Using smart contracts, the project intends not only to enforce critical business rules but also to execute transactions seamlessly, ensuring the overall integrity of the system. An integral aspect of this initiative involves establishing a collaborative network that promotes cooperation among competitors and trading partners, thereby enhancing business processes throughout the entire industry value chain.

At its core, the project seeks to simplify the chargeback process, minimize errors, improve operational efficiency, and contribute to lowering patient care costs. The adoption of blockchain technology ensures a secure and synchronized data environment, characterized by immutable transaction records. Smart contracts play a crucial role in enforcing predefined business rules, providing an additional layer of reliability to the entire system.

By embracing the capabilities of smart contracts within the blockchain framework, the MediLedger Project not only represents a significant advancement in supply chain management but also sets a precedent for collaborative innovation in the pharmaceutical sector. This initiative is poised to reshape industry practices, fostering a more efficient, secure, and cost-effective ecosystem for the benefit of both healthcare providers and, ultimately, patients.

IBM AND AETNA'S BLOCKCHAIN COLLABORATION ENHANCES HEALTHCARE BENEFITS MANAGEMENT

IBM and Aetna joined forces to develop the Health Utility Network (HUN), a blockchain-based platform aimed at transforming the management of healthcare benefits. The core objective of HUN was to enhance the efficiency and transparency of claims processing and benefit distribution. At the heart of this innovation were smart contracts, playing a pivotal role in securely executing various healthcare transactions.

A key focus of smart contracts within HUN was the



automation of claims processing. These intelligent contracts were designed to autonomously verify claim eligibility, validate coverage amounts, and initiate payments to healthcare providers. This automation not only significantly alleviated the administrative burden on Aetna and healthcare providers but also expedited claim processing, ultimately improving the overall customer experience.

Moreover, smart contracts played a crucial role in ensuring the secure and compliant transfer of healthcare data between Aetna and its extensive network of providers. Through the utilization of blockchain technology, these contracts guaranteed the immutability and traceability of data, effectively preventing unauthorized access or manipulation. This heightened level of data security proved instrumental in upholding patient privacy and complying with stringent regulatory requirements.

ADVANTAGES OF SMART CONTRACTS IN HEALTHCARE M&A WORKFLOWS

The integration of smart contracts brings an unprecedented level of automation to the execution of contracts, particularly in the complex landscape of mergers and acquisitions within the healthcare industry. In these intricate processes involving multiple agreements and simultaneous execution, smart contracts play a pivotal role in significantly reducing both time and resource expenditures. The inherent tamper-proof nature of blockchain technology further



ensures the integrity and authenticity of executed agreements, fostering a seamless and trustworthy workflow.

Moreover, the decentralized and transparent nature of blockchain technology offers a unique advantage in building trust among stakeholders involved in M&A transactions. Smart contracts provide a shared and immutable record of agreements, effectively mitigating the risk of disputes and promoting collaboration between entities undergoing a merger or acquisition. This transparency becomes instrumental in ensuring a smooth and trustworthy M&A process, creating a foundation of reliability.

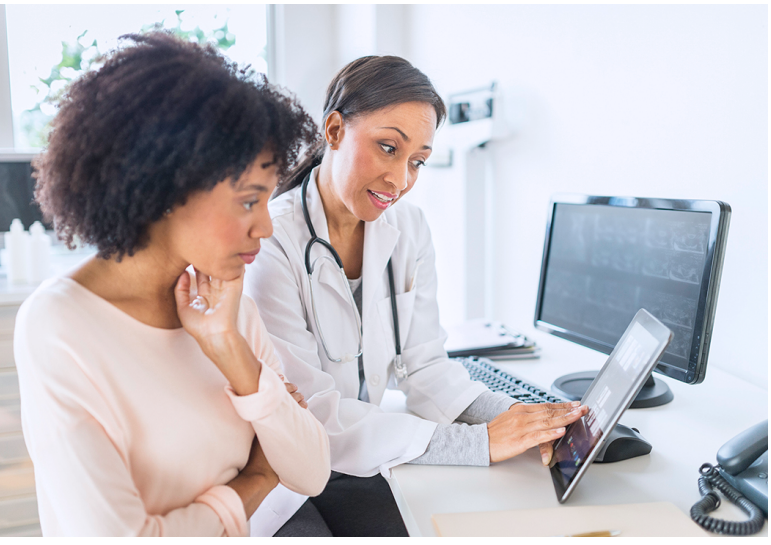

Traditionally, M&A contracts often necessitate the involvement of intermediaries, adding complexity and costs to the process. Smart contracts, by design, eliminate the need for intermediaries, resulting in cost reduction and expeditious agreement execution. In scenarios where time is of the essence, such efficiency not only preserves financial resources but also accelerates the overall M&A process, aligning with the fast-paced nature of the healthcare industry.

Furthermore, the healthcare sector operates within a stringent regulatory framework and stringent data protection standards. Smart contracts, operating on secure blockchain networks, provide a robust framework for ensuring compliance with these regulations. The immutability of blockchain guarantees that the terms of agreements remain unaltered, creating a secure and auditable trail for regulatory authorities. This heightened level of security is paramount in safeguarding the integrity of healthcare agreements, instilling confidence in stakeholders and regulatory bodies alike.

In essence, the advantages of incorporating smart contracts into healthcare M&A workflows extend





beyond mere automation. They present an innovative solution that not only streamlines processes but also addresses the unique challenges posed by the healthcare industry, offering a secure, transparent, and efficient framework for navigating the complexities of mergers and acquisitions.

CHALLENGES AND CONSIDERATIONS

While the potential benefits of incorporating smart contracts into healthcare agreements are significant, it is crucial to recognize and address the associated challenges. Legal and regulatory uncertainties, the essential need for standardization in smart contract language, and seamless integration with existing systems emerge as critical considerations. As the technology matures, collaborative efforts among industry stakeholders and regulatory bodies will be essential to overcome these challenges.

Smart contracts represent a fundamental shift in how healthcare agreements are conceived and executed. As the healthcare industry undergoes transformative changes, integrating smart contracts into contractual workflows is poised to revolutionize the negotiation and execution of agreements, especially in the dynamic realm of mergers and acquisitions. This innovative tool offers a secure, transparent, and automated approach to agreement execution, compliance, and data transfer, streamlining the M&A process and enhancing overall efficiency.

In acknowledging these challenges, the healthcare industry has an opportunity for collaborative problem-solving and standard-setting. Legal and regulatory uncertainties, often inherent in emerging technologies, can be addressed through ongoing dialogue and cooperation between industry players and regulatory bodies. Standardizing smart contract language is crucial for ensuring interoperability and widespread adoption, requiring a concerted effort from stakeholders to establish industry-wide norms.

SMART CONTRACTS OFFER A SECURE, TRANSPARENT, AND AUTOMATED APPROACH TO AGREEMENT EXECUTION, COMPLIANCE, AND DATA TRANSFER.

The integration with existing systems, a common hurdle in adopting new technologies, necessitates a strategic approach. Industry leaders, technology providers, and regulatory bodies need to collaborate to develop seamless integration protocols that minimize disruptions and ensure a smooth transition for healthcare entities incorporating smart contracts into their workflows.

As smart contracts continue to mature and demonstrate their value, their application in healthcare agreements, particularly in the intricate landscape of mergers and acquisitions, is expected to become more prevalent. By actively addressing these challenges, the healthcare industry can harness the full potential of smart contracts, paving the way for a future where contractual processes are not just automated but also more secure, transparent, and efficient.

REGULATORY LANDSCAPE FOR BLOCKCHAIN AND CRYPTOCURRENCY IN HEALTHCARE

BY **BENJAMIN OPUKO**




DIGITAL·DECENTRALIZED·PEER TO PEER



The healthcare industry is among the world's largest industries, consuming over 10% of gross domestic product (GDP) of the most developed nations. It's a complex system of interconnected entities under heavy regulatory boundaries, and patient data is highly fragmented due to inefficiencies in the system and dependence on several intermediaries. Additionally, transparency on the whole process of enabling data sharing between multiple parties is still lacking. Blockchain and cryptocurrency technologies have ignited a hype in the healthcare industry, promising heightened security, transparency, and operational efficiency. Blockchain is a relatively new technology for managing electronic data, and is the technology behind cryptocurrency like bitcoin. A blockchain is a ledger of transactions where an identical copy of the ledger is visible to all the members of a computer network. The records written on the blockchain are immutable and cannot be altered or deleted, and this characteristic of blockchain provides data integrity which can be used to build solutions. In the health sector, blockchains may be particularly useful for identity verification; medical and pharmaceutical supply chain management; and managing dynamic patient consent and data sharing and access permissions. The aforementioned transactions have a lightweight digital footprint, hence the transparency and immutability provided by blockchain are an advantage. However, these innovations are tied to a web of global regulations which are continuously evolving, in keeping with the rapid pace of technological advancements. Governments are faced with the delicate task of balancing innovation with the imperative to safeguard public interest. Additionally, the decentralized nature of blockchain challenges traditional regulatory frameworks, forcing governments to reevaluate and adapt.

GLOBAL REGULATORY FRAMEWORK

United States

In the United States, federal agencies like the Food and Drug Administration (FDA) and the Securities and Exchange Commission (SEC) play important roles in overseeing blockchain and cryptocurrency applications in healthcare. The FDA ensures compliance with data management standards, while the SEC regulates initial coin offerings (ICOs) and securities related to blockchain. The Drug Supply Chain Security Act (DSCSA) by the FDA aims to enhance regulatory supervision of counterfeit, stolen, contaminated, or otherwise unsafe drugs. Several pilot initiatives operating under the DSCSA are examining how blockchain can enhance the security of information exchange among healthcare enterprises. The objective is to establish an electronic, interoperable system that can effectively identify and trace specific prescription drugs during their distribution within the United States. The participation in these initiatives is designed to represent the diversity of the supply chain, involving both large and small entities across various industry sectors. A pilot program featuring KPMG, IBM, Merck, and Walmart has been selected to investigate the potential of blockchain technology in enhancing the security of the supply and distribution of prescription drugs. States like Wyoming have also enacted laws to provide legal clarity on the same, attracting blockchain-based businesses to set up shop. As of 2022, the United States witnessed a surge in healthcare-focused blockchain startups, with over US$1.6 billion invested in the sector. The regulatory landscape has played a role in this surge, offering a level of assurance to investors and innovators alike.

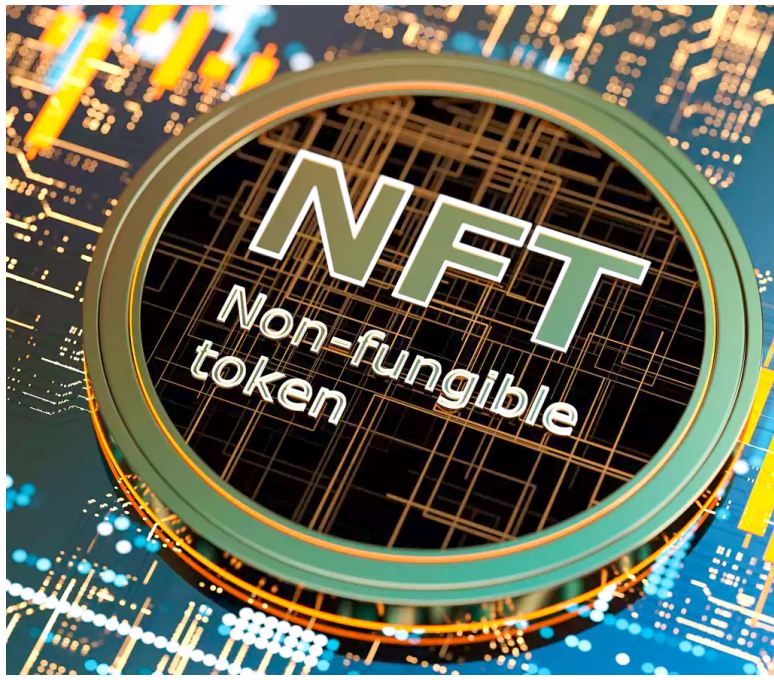



FOR INSTANCE, ESTONIA HAS IMPLEMENTED BLOCKCHAIN FOR ITS E-HEALTH SYSTEM, ENSURING THE SECURITY AND INTEGRITY OF HEALTH RECORDS.

European Union

In recent years, the adoption of blockchain technology in European healthcare has surged, with over 30 countries actively leveraging its applications. This transformative technology has been applied across diverse areas, from securing patient data to enhancing drug traceability. The European Union (EU) has been at the forefront, working diligently to establish a unified regulatory approach for blockchain within the healthcare sector.

Notably, the EU Blockchain Observatory and Forum play a pivotal role in monitoring and analyzing these developments. Their fifth report, "Blockchain Applications in the Healthcare Sector," published in 2022, sheds light on the extensive impact of blockchain. However, as the region embraces this innovative technology, regulatory considerations come to the forefront, particularly in navigating the nuances of the General Data Protection Regulation (GDPR).

European countries showcase a spectrum of blockchain applications in healthcare. For instance, Estonia has implemented blockchain for its e-Health system, ensuring the security and integrity of health records. Similarly, the Swiss company Medidate has pioneered a blockchain-based platform to streamline medical data access and exchange.

The EU's regulatory efforts aim to create a comprehensive framework that encourages innovation while safeguarding patient data and privacy. The GDPR, a cornerstone of data protection regulations, presents a unique challenge. The immutable nature of blockchain raises uncertainties about compliance with GDPR provisions, such as the right to amend or be forgotten.

The EU Blockchain Observatory's continuous analysis reflects the dynamic nature of the regulatory landscape. Efforts are underway to address GDPR concerns and strike a balance between the advantages of blockchain and individual data rights.





This involves exploring mechanisms that allow for data correction or deletion within the inherent immutability of blockchain ledgers.

As the regulatory framework evolves, stakeholders actively contribute to the dialogue. Healthcare professionals, policymakers, and blockchain experts weigh in on the practical implications of blockchain in healthcare. This collaborative approach ensures that the regulatory landscape aligns with the industry's needs.

Looking forward, emerging trends indicate a growing acceptance of blockchain technology. Countries like Germany and France are exploring blockchain applications to improve the integrity of clinical trials data, fostering trust in the pharmaceutical sector. Switzerland and the Netherlands, recognized as blockchain-friendly, top global rankings for innovation, creating attractive environments for blockchain start-ups. Recent studies delve into the specifics of their regulatory frameworks, highlighting the reasons behind their appeal.

Africa and Middle East

Healthcare infrastructure across Africa exhibits significant diversity, and blockchain technology emerges as a promising solution for enhancing data management and accessibility. Notably, Kenya and South Africa are actively developing regulatory frameworks to harness the potential benefits of blockchain in healthcare. However, challenges persist due to limited resources and varying technological readiness.

In 2022, the World Health Organization reported an increasing adoption of blockchain in African countries to address healthcare challenges. Nigeria, for instance, has deployed blockchain for vaccine supply chain management, marking a significant advancement. While Nigeria's blockchain policy, approved earlier in the year, doesn't explicitly address healthcare applications, it serves as a crucial initial step. Anticipated increased technology uptake in Nigeria's health sector may lead to the enactment of legislation specifically addressing blockchain in healthcare.

In the Middle East, the United Arab Emirates (UAE) is at the forefront of blockchain adoption. The Dubai Blockchain Strategy aims to position the city as a global leader in blockchain implementation, extending its influence to healthcare. Regulatory bodies in the UAE actively engage with industry stakeholders, fostering an environment conducive to blockchain innovation. The Dubai healthcare city's exploration of blockchain for data management aligns with the UAE's commitment, supported by data protection laws like the UAE Federal Law No. 2 of 2019 regarding information and communication technology in health fields.

TRENDS IN BLOCKCHAIN MERGERS AND ACQUISITIONS (M&AS)

The concept of Blockchain M&A, though relatively new, holds immense promise for transforming traditional mergers and acquisitions processes. Blockchain



technology, renowned for its efficiency, is set to revolutionize M&A negotiations, making them faster, more accurate, and cost-effective. The emergence of crypto and blockchain-related M&A events gained traction around 2016, peaking in 2018 with an estimated 111 global deals, as reported by Inwara, a blockchain intelligence platform. In response to the dynamic nature of the blockchain space, specialized digital M&A tools have become imperative, streamlining tasks ranging from target screening and due diligence to contract drafting and integration.

A pivotal element in this paradigm shift is the "smart contract," a blockchain-based tool meticulously coded to delineate the terms of agreements between buyers and sellers. Operating across a distributed blockchain network, smart contracts facilitate trusted transactions without reliance on central authorities or legal systems. While their applications span diverse sectors such as digital identities, payment transactions, and real estate transactions, smart contracts particularly shine in M&A by ensuring transactions are traceable, transparent, and irreversible.

The adoption of digital M&A tools has been widespread, surpassing traditional spreadsheets. Over 60% of managers engaged in corporate development activities utilize these technologies, believing in their capacity to significantly enhance efficiency, save time, and reduce costs. Looking ahead, 23% of managers plan to integrate M&A technology tools into their processes.

Despite the prospective benefits, a prevailing challenge pertains to the legal enforceability of smart contracts. Initiatives are underway to align the technical rules of smart contracts with legal standards to overcome this limitation. In this landscape, decentralized platforms and tokenization emerge as potential solutions, offering heightened transparency, diminished risks, and enhanced control over shared information for shareholders and Boards of Directors. The decentralized nature of blockchain, by eliminating third-party mediation, bolsters security and minimizes the risk of data breaches, positioning blockchain M&A





as a transformative force in the business realm.

In the realm of Mergers & Acquisitions, the conventional reliance on a multitude of professionals, including attorneys, external advisors, auditors, and tax consultants, has led to high costs and considerable time expenditure. However, the advent of Cryptocurrencies, Initial Coin Offerings, and Blockchain technology presents an opportunity to revolutionize the entire spectrum of the M&A process, from letters of intent and asset-to-equity sales to due diligence and post-transaction integration. Blockchain and Machine Learning technologies can be harnessed across these stages to streamline processes and enhance outcomes.

In the healthcare sector, the regulatory landscape significantly shapes the trajectory of mergers, acquisitions, and broader blockchain adoption. The clarity or ambiguity of regulations plays a pivotal role in informing investment decisions within the healthcare blockchain space. Companies navigating mergers and acquisitions carefully evaluate the legal frameworks governing these technologies, and clear regulations provide a sense of security, fostering a conducive environment for strategic partnerships and industry consolidation.

Notably, 2022 witnessed a surge in mergers and acquisitions within the global blockchain in healthcare market, with over 25 notable transactions. These deals predominantly occurred in regions with well-established regulatory frameworks, underscoring a correlation between regulatory certainty and increased market activity. Two prominent trends emerged during this period: first, challenging crypto markets prompted companies to maximize value in distressed times; and second, growing interest in the "metaverse" led established businesses to bolster their presence in the digital realm through M&A, particularly involving companies focused on non-fungible tokens ("NFTs").

CASE STUDIES

Estonia leads the way in blockchain integration for healthcare, with its e-Health Authority employing the technology to secure and maintain health records, achieving a 99% digitization rate by 2022. This success serves as a model for others grappling with regulatory concerns, showcasing the potential of blockchain in ensuring data integrity and patient privacy.

Singapore emerges as another success story with a progressive regulatory stance, positioning itself as a hub for blockchain innovation in healthcare. The implementation of sandbox environments allows controlled testing of blockchain solutions, fostering experimentation while maintaining oversight. In 2022, Singapore experienced a surge in blockchain-based healthcare projects, actively supported by the government through pilot programs.

Moving to drug manufacturing and supply chain management, blockchain proves effective in ensuring integrity, particularly in tracking compounds and maintaining provenance. Initiatives like the collaboration between the FDA and IBM, utilizing blockchain for tracking prescription medicines and vaccines, demonstrate the potential for enhanced supply chain management.

Clinical trials management is another area benefiting from blockchain. Its immutability, scalability, and traceability address the complexities of trial protocols, patient consent, and secure communication among stakeholders. Collaborations like Boehringer Ingelheim and IBM in Canada, managing clinical trials on blockchain, and initiatives like Triall's Verial application showcase the technology's potential in improving auditability and operational efficiency in clinical trials.

These diverse use cases, along with initiatives like the collaborative effort in the Netherlands involving

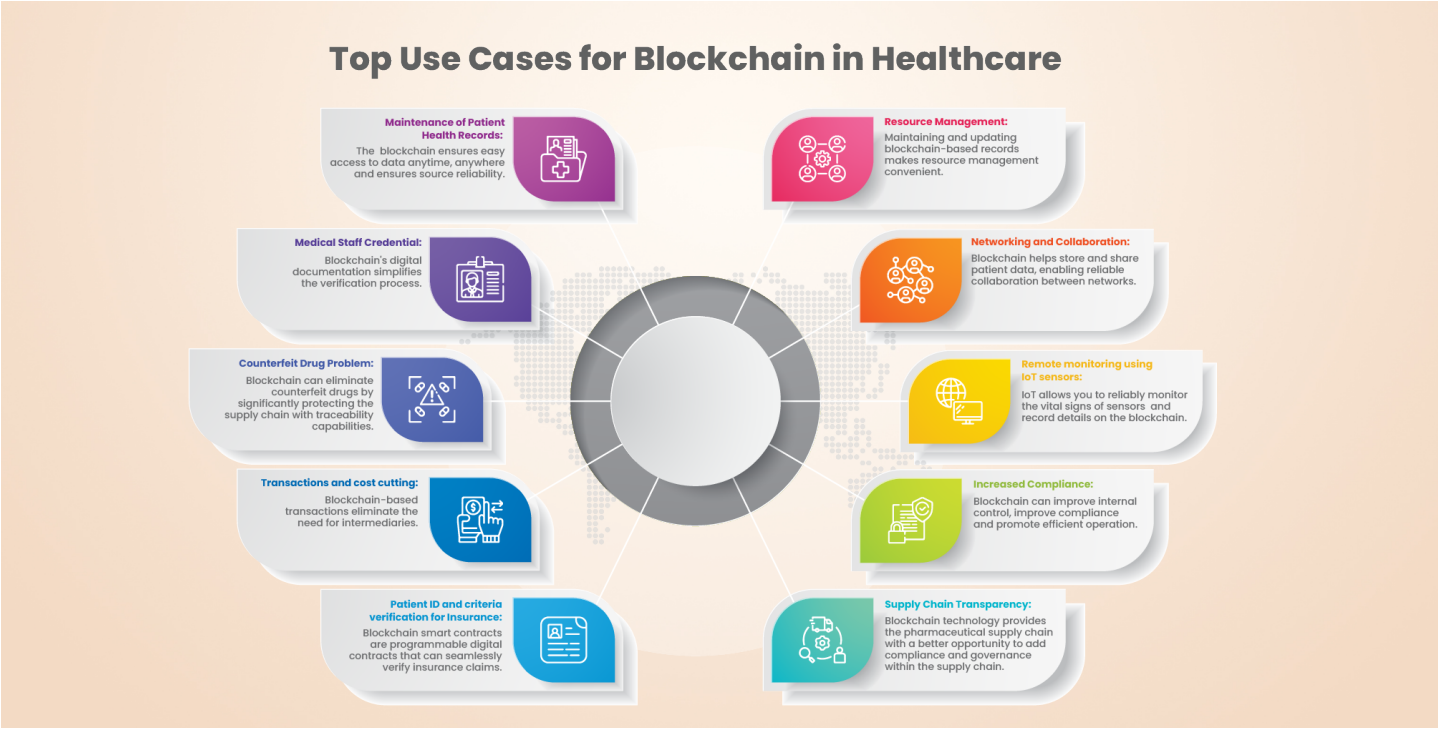

National Health Care Institute Nederland, exemplify the practical implementation of blockchain in healthcare. The "Mijn Zorg Log" application, focusing on transparent and efficient maternity care processes, highlights successful collaboration between government bodies, companies, and knowledge institutions. Collectively, these examples underscore the transformative impact of blockchain across various facets of the healthcare industry.

BLOCKCHAIN ADOPTION CHALLENGES AND FUTURE TRENDS

As blockchain and cryptocurrency technologies continue to redefine healthcare processes, the regulatory landscape emerges as a critical factor shaping their trajectory. Understanding the global, regional, and local regulatory nuances becomes crucial for industries seeking to harness the full potential of these innovations. By embracing a collaborative, adaptive approach, regulators and stakeholders can pave the way for a future where blockchain revolutionizes healthcare while safeguarding the interests of patients and industry participants alike.

The adoption of blockchain in healthcare encounters substantial challenges, particularly stemming from regulatory uncertainties that can impede its widespread integration. Healthcare providers may exhibit reluctance to invest in blockchain solutions in the absence of clear guidelines, apprehensive about potential legal consequences. The establishment of a harmonized regulatory approach is integral for facilitating a seamless integration of blockchain technologies into existing healthcare systems. As the technology matures, experts anticipate a rapid mainstream adoption. Projections suggest that the value contributed by blockchains will ascend to US$176 billion by 2025, encompassing non-financial applications in the life sciences, as indicated by Gartner.

Looking ahead, the dynamic regulatory landscape governing blockchain and cryptocurrency in healthcare necessitates ongoing adaptation. Policymakers, industry stakeholders, and regulatory bodies must collaborate to formulate frameworks that strike a balance between innovation and risk mitigation. Global forums and platforms that facilitate the exchange of best practices and harmonize regulatory approaches can expedite the development of a cohesive global framework. Notably, international collaborations in the blockchain healthcare domain gained momentum in 2022, with active involvement from the World Health Organization and the International Telecommunication Union, fostering dialogue and cooperation among countries. These initiatives aim to establish a standardized regulatory framework that encourages cross-border innovation.



OUR PARTNERS

Shonubi Musoke & Co.
SAFEWAY
RITE AID
United Networks of America
Walmart Pharmacy
NHS
mind
Walgreens
CVS pharmacy
CISION
XRP LEDGER
INVISIBLE DISABILITIES ASSOCIATION
www.InvisibleDisabilities.org
GOTBIT
XRPayNet
FasterCapital
SPIRITUS MEDICAL
NASA JPL
THE BURNRATTY INVESTMENT GROUP
WE DELIVER

Goldgenie
London • Dubai

Goldgenie – Where Innovation Meets Luxury in Corporate Gifting.



Dragons' Den Recognition: Our commitment to excellence has garnered recognition on Dragons' Den, where we secured investment and industry acclaim. This endorsement solidifies Goldgenie's leadership in the luxury corporate gifts market.

Exquisite Collection: Explore precision and unmatched artistry in our exclusive collection, featuring the Solid 18k ICON iPhone 15, 24k Gold Apple Watches, Real Roses preserved in 24k Gold, and the VS1 diamond-encrusted iPhone. Additionally, indulge in luxury with our Croc-embossed leather iPhone 15 range.

Beyond iPhones: Goldgenie extends its opulence to a range of 24k gold-embellished Apple products, including MacBook, iMac, and iPad. Each piece transcends expectations, reflecting our unwavering commitment to quality and craftsmanship.

Brand Elevation: Goldgenie is not just a luxury gift provider; we are architects of lasting impressions. Elevate your brand with gifts embodying sophistication, craftsmanship, and timeless elegance, fostering a shared commitment to excellence.







iPhone 15 luxury range includes Solid 18k Gold, 24k Gold, Croc embossed, and the VS1 Diamomd encrusted logo and bezel edition.

As Seen on TV

DRAGONS' DEN BBC sky 4 5 itv

London: +44 208 804 6200 Dubai: +971 4 248 5180 www.goldgenie.com